East Wind

1968

Frances Nelson
Pilot Mountain, N.C.

Digitized by the Internet Archive
in 2019 with funding from
North Carolina Digital Heritage Center

https://archive.org/details/eastwind196807east

Mrs. Nelson,

I guest it will be alright to write here. It is my pleasure to write this to tell you how much I have enjoyed your sel in the hall. I have also enjoy the times I stay after school with Barbara and ran my mouth to you about everything. I guest you got tired of hearing me but it was fun. You are a very sweet and nice and pretty and understanding person. So stay that way until next year, and I will rest you some more next year at Old East. I wish you the best of everything in your future. May the Lord bless you this summer and in your life here on this earth. Have fun this summer but be good. It would write more but I won't be a pig and let some-one else write some to you on this page.

Save a friend
if you need one like
me! HAHA!

Alice Dalton

P.S. Remember me
this summer.

In the shadows of the mountains
Under Piedmont sky
Rise the halls of our East Surry
Dear East Surry High.
Classmates cheerful, teachers loyal
Joined in friendships true,
Working ever to bring honor
We remember you
Though the time we spent together
Swiftly passes by
We shall always love and cherish
Years at East Surry High.

1968

East Wind

East Surry High School
Pilot Mountain, North Carolina
Volume VII

In the shadows of the mountains . . .

Table of Contents

Organizations . . . 8

Sports 40

Faculty 56

Classes 74

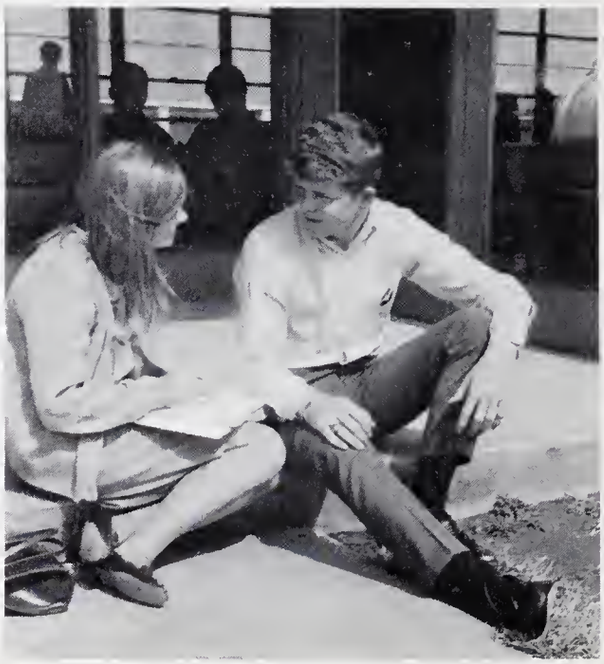

Under Piedmont Sky . . .

Rise the halls of our East Surry . . .

Dear East Surry High.

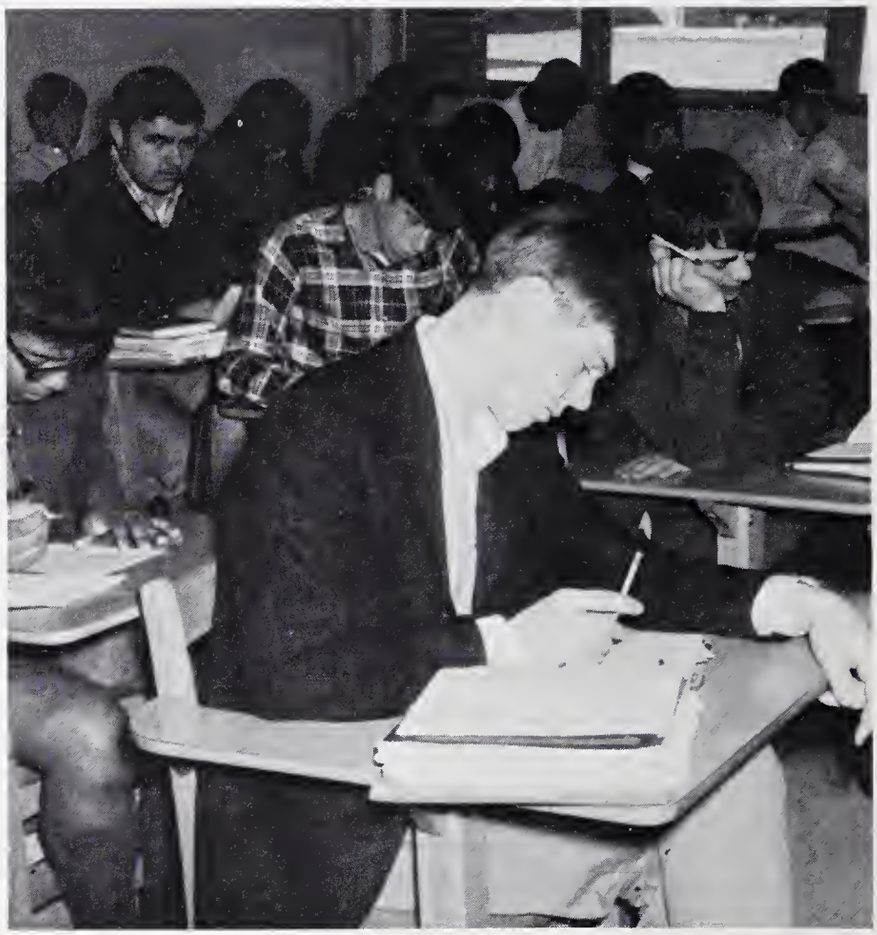

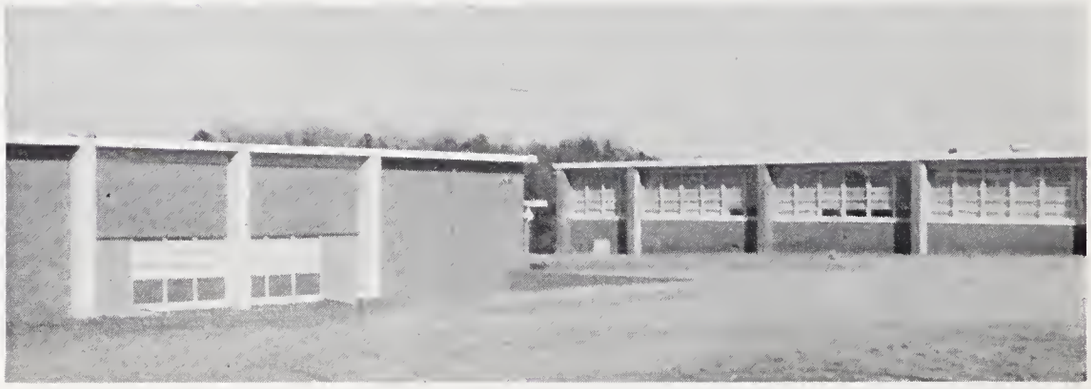

Dedication

For her genuine concern for student achievement, her constant standards of personal and academic excellence, her willingness to help, and her special wit and sense of humor, the 1968 EAST WIND staff dedicates this volume to MISS WILLIE LOU McGEE.

HIGH SCHOOL
DOBSON. N.C.

Organizations and Activities

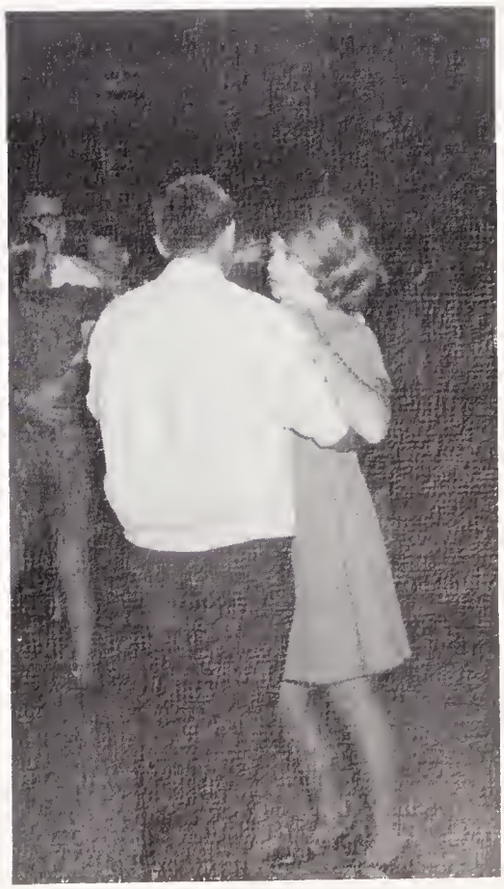

East Surry Student Council gave

Enthusiastic school spirit sparked East's 1967–68 Student Council. The spirit of co-operation between faculty and student body reached an all-time high. Led by capable, creative officers, the Council encouraged democracy and participation in all academic, sports, and social activities.

Serving the community through drives and projects afforded real training in citizenship. Daily devotions and occasional assembly programs at which high scholarship was recognized and commended helped to establish and maintain higher moral and scholastic standards.

"The Student Council this year has proved most co-operative in school life and has accomplished a great deal of good in its major projects. I'm proud of these students!" stated Mrs. Simmons, advisor.

Anna Jessup, president of the East Surry Student Council, devoted all her talent and much of her time to improving school spirit and student morale through a dynamic and progressive student council.

Mrs. Simmons gave willingly of her time and energy and seemingly endless talents to supervise council work.

Lynn Angel, vice-president; Cynthia Smith, delegate-at-large; Judy Wilburn, secretary; Charles Norman, treasurer; Cliff Christian, vice-president; and Anna Jessup, president, discussed student suggestions.

student affairs a sparkling new image.

Student Council members worked to sort clothes for needy families during East's annual Christmas drive.

Kaye Collins, Patsy Shelton, and Phyllis Smith performed during the Fall-In to the accompaniment of the Intellectuals.

Judy Wilburn and Anna Jessup found that decorating for the Fall-In was not all hard work.

The Fall-In was a complete success with Bob "Bobaloo J. Bobaloo" McClain as master of ceremonies.

Student Assembly gave notable service.

Ronnie Mills, Hugh Mills, and Deborah Wright represented the senior class.

Freshmen representatives (above) Ken Keicher, Mary Ellen Armstrong, Kenneth Angel, (below) Kaye Sheets, Steve Baker, and Olivia Jessup enjoyed Council responsibilities.

The junior homerooms elected Shirley Nunn, Mark Templeton, Tommy Simmons, and Ray Venable.

David Haymore, Clay Denny, Charlene Love, Kaye Collins and Pat Cook (inset) spoke for sophomores.

Inter-Club Council had great 1st year.

Part of the funds from the bread sale helped local students to finance health career training.

ICC-sponsored autumn Sock Hop attracted a large crowd of barefooted groovers to the gymtorium floor.

Organized early in the year by the Student Council, the Inter-Club Council soon became one of East Surry's most active and effective organizations. The presidents of all clubs made up the membership, led by the Student Council officers.

ICC was the result of careful planning to improve the interest and participation in all school clubs and organizations and the co-operation among groups. Conflicts in scheduling meetings, activities, and events virtually disappeared. By the end of the year, membership in the clubs had come to mean more to students, and events sponsored by different clubs had improved greatly.

"Since ICC is a newly organized club, it is just getting on its feet," said President Anna Jessup. "But we have great hopes for its future.

ICC representatives discussed plans for an assembly on teacher-student relationships.

Students received scholastic,

The Walter M. Matthews Chapter of the National Honor Society received its charter in the spring of 1967. In its first full year of activity, the chapter boasted a selective group of fourteen students. Each member had been screened and evaluated in academics, character and service.

Spring induction added approximately ten new honorees, all juniors or seniors with averages above 88 on all subjects. Activities, limited because of their adviser's illness early in the year, included monthly meetings and a spring service project.

Peggy Ashburn, secretary; Kenny Lowe, president; Sammy Key, vice-president; and Darlene Cook, treasurer, looked over materials received from the National Honor Society headquarters.

Athey Xiouris, Sammy Key, Linda Tilley, Carroll Gray Perkins, Darlene Cook, Shirley Scott, Mrs. Vilene Chilton, Sponsor; Jerry Gordon, David Gibson, Kenny Lowe, Sandra Fulk, Newell Baker, Peggy Jo Ashburn, Anna Jessup, and Judy Wilburn, made up the National Honor Society (Walter M. Matthews Chapter).

citizenship, and service honors.

Wade Rogers and Steve Inman represented the local American Legion at Boys' State held in Raleigh.

Senior Faye Love won a charm and eligibility for further competition as East Surry's Betty Crocker Homemaker of the year.

Commencement Marshalls Anna Jessup, chief; Linda Tilley, Jerry Gordon, David Gibson, Judy Wilburn, chief; and Carroll Perkins served as ushers at 1966-67 commencement exercises.

Future Teachers of America Sought

Mrs. Ruth Ridenhour inspired her Future Teachers by her interest in them and her love of teaching.

Charlotte Cox, treasurer; Shirley Nunn, vice-president; Cliff Christian, reporter; Judy Wilburn, president; Sandra Fulk, historian, Cynthia Smith, secretary; and Cathy Roberts, parliamentatian, directed FTA activities.

F.T.A. members posed for photographer before boarding activity bus bound for state convention at N.C. State University.

the Paul a.

to serve, achieve, and grow.

Connie Sheppard received the flame from the candle of Shirley Nunn during impressive induction ceremonies after initiation.

The Paul A. Reid Chapter of Future Teachers of America added a seventh active year to its history. Named for one of North Carolina's foremost educators, the East chapter accepted for membership those students with sincere interest in the teaching profession and academic achievement.

"Interest and enthusiasm have been at a high level," said Mrs. Ridenhour, adviser, "making this one of the most active FTA's in recent years."

Again the most active FTA in the area, East's Future Teachers raised funds for the bus fund in doughnut sales and helped prepare packages for our soldiers in Viet Nam.

Above: The Sensational Six set the mood, while guests at Sweetheart Dance responded. Below: Sweetheart Queen Lynn Angel beamed happily as she chatted with Martha Spillman and Yvonne Simmons, two members of her court.

Reid Chapter of F.T.A.

Le Cercle Francais doubled its

Miss Norma Draughn sponsored the largest Cercle Francais in East Surry history.

These thirty members of Le Cercle Français represented less than half the club's membership after second-quarter initiation.

Serving as officers were Pat (Patrice) Hunter, president; Sandra (Brigitte) Fulk, vice-president; Merle (Pierre) Grogan, treasurer; Phyllis (Nanette) Bullington, reporter; Yvonne (Yvette) Simmons, program chairman; Athey (Margot) Xiouris, program chairman; and Martha (Marthe) Spillman, secretary.

Joy (Joie) Simmons led Ronnie (Rene) Diamont over an obstacle course strewn with imaginary eggs, to the delight of more fortunate club members.

membership, challenged its members.

Someone bought salted peanuts, instead of those in the shell, and things were doubly difficult for these pledges.

"It was that third one that did it!" sputtered pledge Eddie (Edouard) Elliott after the French book he was to kiss became a bowl of flour.

Le Cercle Francais offered membership to all students with one semester of French successfully completed. The goal of the club was to supplement the classroom activities centering around French, France and the French people.

Activities of the group included the annual initiation, slide programs, films, and short plays. Fun with the language, as well as mastery of it, intrigued club members.

Vickie (Véronique) Williams and Patsy (Pierrette) Shelton checked in their scavenger hunt items with Sandra Fulk as Sandra (Simone) Smith watched.

Junior Classical League Related

(Clockwise from top) Shirley Scott, president; Carole Simmons, secretary; Eloise McKenzie, treasurer; Cynthia Smith, program chairman; Steve Inman, sergeant-at-arms; Gordon Thomas, reporter; and Sammy Key, vice-president, added capable leadership.

Tony Marion and Mrs. Melba Simmons, adviser, examined a Trojan horse and a Roman scroll, special projects of former Latin Club members.

Mark Dearmin, Shirley Nunn, Barry Amburn, Cathy Roberts, and Kenny Wall presented a humorous Roman wedding at the annual Latin Club banquet.

Sammy Key, Gail Marion, and Shirley Scott found the candy sales a complete success, netting ample funds for banquet and service projects.

ancient Rome to modern life.

Sammy Key, Steve Hunter, Trish Newsome, Phyllis Smith, and Paulette Needham read through roles at first practice for assembly program.

In its second year of national affiliation, The Junior Classical League, familiarly called the Latin Club, established clearly that the "dead" language attracts only "live" students. Accepting Latin students with above-average academic achievement, the League called for all the talents and much of the energy of each member.

Under the inspiring leadership of Mrs. Melba Simmons, League members crowned each carefully selected activity with success. Candy sales and an initiation-week slave auction adequately financed banquet and service projects. An original play, presented in assembly, proved both entertaining and informative for the entire student body.

The entire membership of the Junior Classical League met in the gymtorium to practice carols in Latin.

Seniors Inaugurated Math & Science Club.

Charter members of the Math and Science Club included Phil Keicher, Newell Baker, Shirley Scott, Carroll Perkins, Marie Craddock, Linda Tilley, Anna Jessup, Sylvia Lawson, Sammy Key, Jerry Gordon, and Mickey Love.

Newly organized this year, the Math and Science Club replaced the inactive Science Club. Students who are interested in the math-science area made up its membership, and high performance in classes and in the club itself were encouraged.

All areas of scientific and mathematical knowledge were explored. Mrs. Hill offered an extensive collection of geological specimens for study. Miss McGee and Mrs. Hill counceled the group on career opportunities in science and mathematics.

Darlene Cook, treasurer; Sammy Key, president; Newell Baker, vice-president; and Linda Tilley, secretary, were officers of the Math and Science Club for 1967–68.

Mrs. Edith Hill gave her expert guidance in science.

Miss Willie Lou McGee directed math activities of the group.

Library Club gave library new look.

Janet Marion and Bunny Inman faced eager, hungry students each Thursday during afternoon break with goodies of every size and description—all delicious.

Mrs. Carrie Kirkman, East's new librarian, worked constantly to make the library a comfortable, alive, stimulating area for research, study, or browsing.

Resembling the stereotyped librarian not at all, the lively Library Club members aided Mrs. Kirkman in keeping the library running smoothly and efficiently.

This group led the school in beginning a project to help finance the new activity bus. From their weekly bake sales, they donated $100 to the fund. Additional funds went for library improvements.

Future Farmers Built a Greenhouse

ABOVE: Several Future Farmers watch carefully as Mr. James Wilburn, adviser, demonstrates proper use of power tools. BELOW: Mr. David Boyd stresses care of equipment.

Consulting with advisers was a frequent necessity for officers Wyatt Needham, president; Rex Joyce, treasurer; John Goins, sentinel; Dennis Love, secretary; Ronnie Chilton, reporter; Harold Creasey, vice-president.

Larry Hutchens and Kerry Sheppard took some window measurements while Wayne Inman and Steve Marion observed.

and bought a tractor for department.

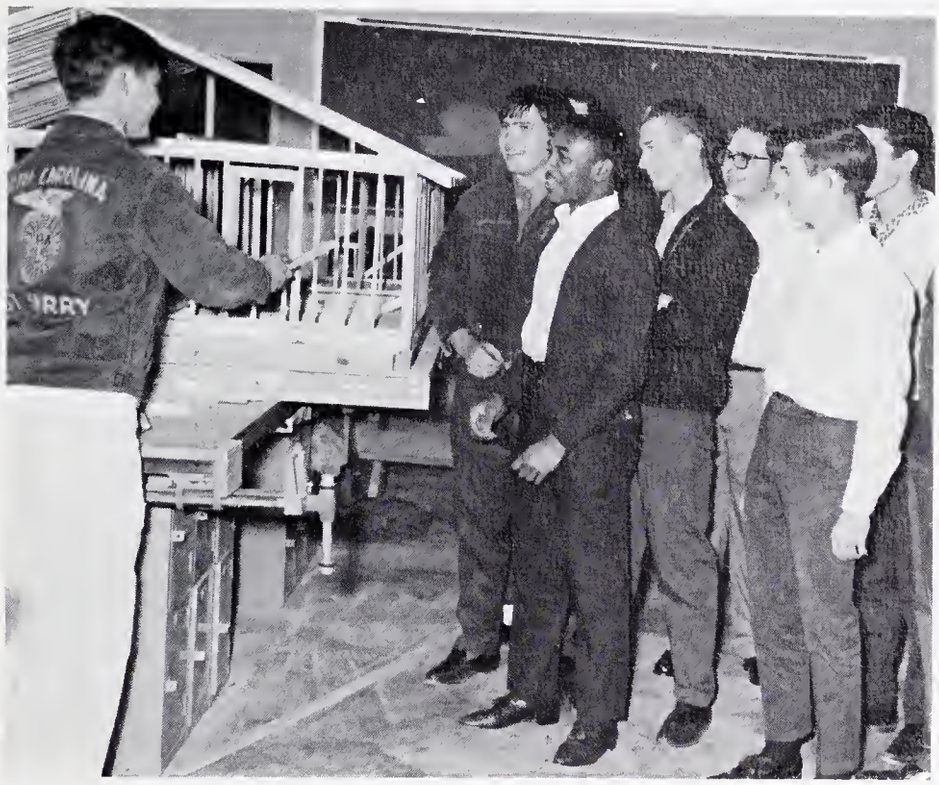

Wyatt Needham demonstrated modern building techniques with the help of a scale model of the structure.

Future Farmers of America gave East's vocational agriculture students many opportunities to learn and to serve.

Projects for the year included helping to construct a greenhouse addition to the vocational building. Funds from a sale of candy to the community went into the purchase of a tractor for use in future projects.

Members of the group took part in various activities to advance in their rating. Parliamentary procedure drills, county fair displays, and special home projects kept all members well-occupied throughout the year.

Future Farmers learned that farming in this modern age demands that the farmer be familiar with machinery and techniques unknown to their grandfathers, especially in building.

f.h.a. worked for indvidual

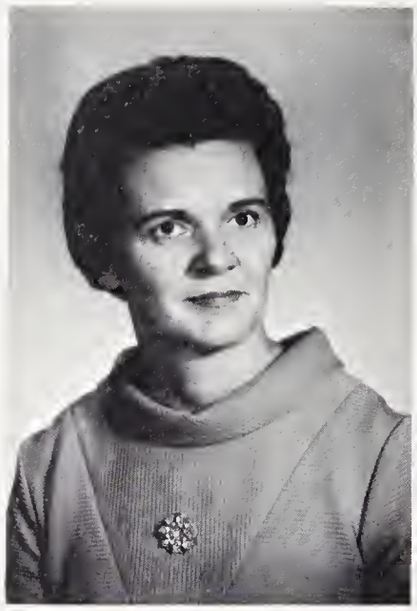

Mrs. Mildred Watson and Mrs. Arlene Patterson advised FHA, setting good examples for girls to follow.

Phyllis Bullington reigned over Christmas Dance festivities as 1967 Christmas Queen.

Future Homemakers of America has long been one of East's most dynamic groups, and 1967–68 was no exception. This group accepted as a member any home economics student interested in improving her individual relationship to family, community, and group through good homemaking and wholesome recreation.

To reach the high goals they set for themselves, the Future Homemakers held talent and fashion shows and panels on careers, good family relations, leisure time, and morals. Their service activities, carried out without fanfare, included preparing fruit baskets for senior citizens, operating concession stands at ball games, and money making projects to pay for East Surry's intercom system.

Our Future Homemakers and their sponsors represented us well at the annual district rally in Greensboro and at the state convention in Raleigh. They have proved themselves assets to school and community.

Hilda Mabe, treasurer; Vivian Reddick, secretary; Sue Stone, chaplain; Gail Mills, president; Judy Simmons, parliamentarian; Charlotte Cox, reporter; Phyllis Love, historian; and Pat Hunter, song leader.

development through service.

Bunny Inman put a wary but smiling FHA pledge through the paces of FHA initiation.

Lynn Angel served cake squares to happy guests at the annual Christmas Dance sponsored by FHA.

Boasting over fifty members, the East Surry Chapter of Future Homemakers of America contributed enthusiam and contagious good humor, as well as quiet, efficient service to school life.

DECA activities stressed salesmanship.

Mr. Pearce helped the DECA members develop a respect for education in marketing and distribution.

Cathy Coins, reporter; Gilmer Long, president; Denny Tucker, vice-president; and Janet Marion, secretary, helped to maintain club policies.

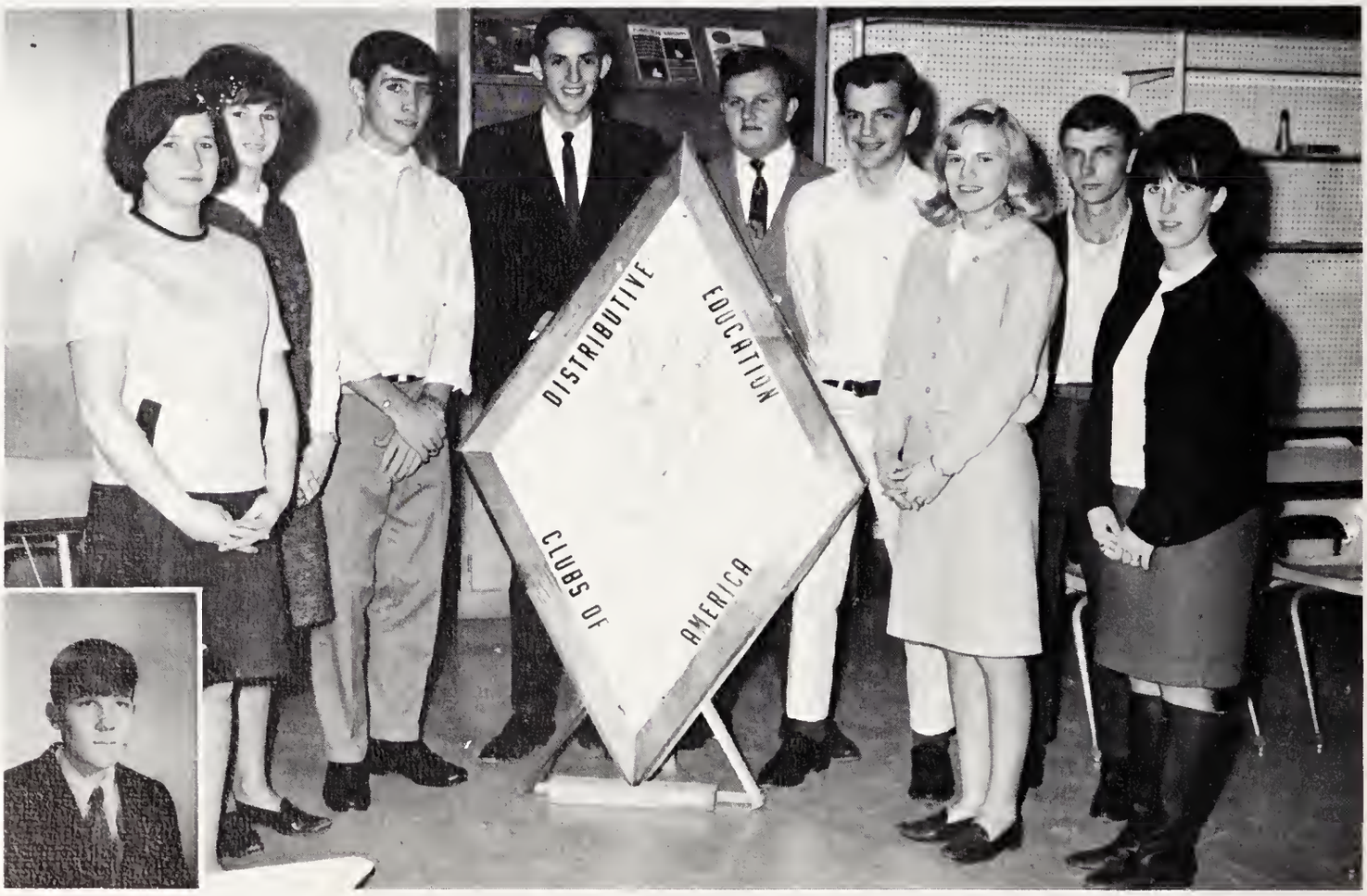

Sue Wall, Cathy Coins, Billy Allen, Gilmer Long, Denny Tucker, Steve Turney, Janet Marion, Donnie Collins, Delane Midkiff, and Chuck Nunn (inset) worked to promote understanding and appreciation for the responsibilities of citizenship in our free competitive enterprise system.

Mrs. Kirkman bought some candy from DECA salesmen Cathy Coins and Gilmer Long during pre-Christmas sale.

Mr. Pearce's display case mirrored the changing seasons and current school events.

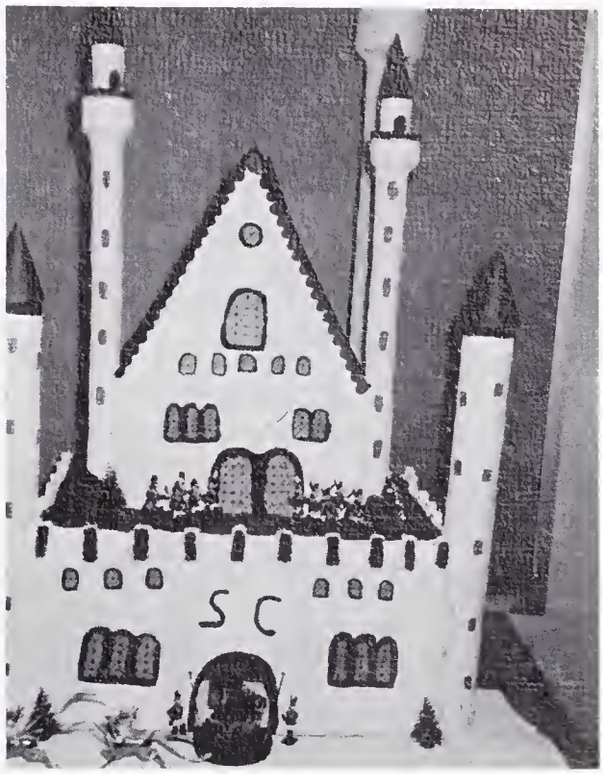

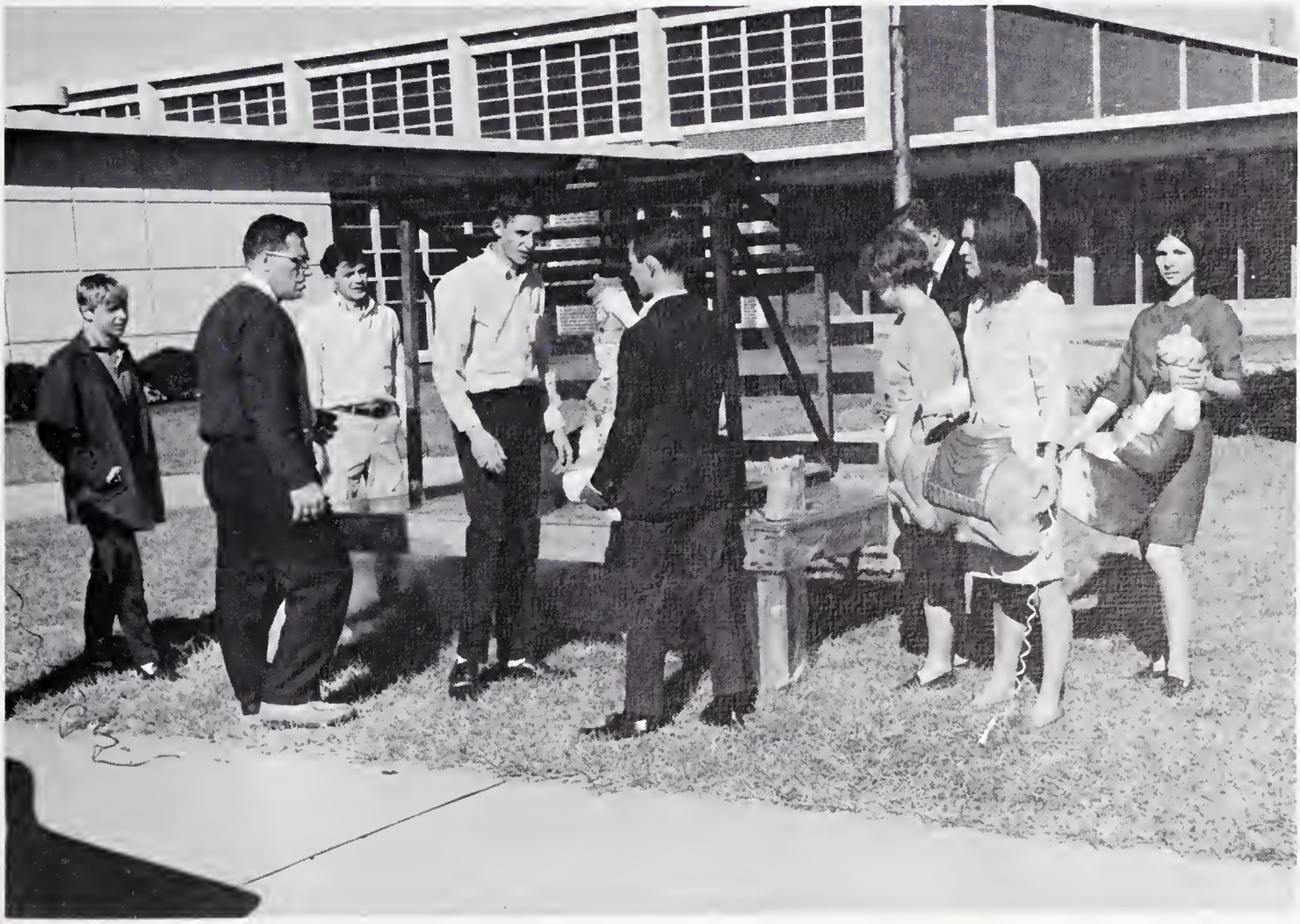

DECA members and students in distributive education helped Mr. Pearce set up the nativity scene DECA purchased for East Surry with the proceeds from their sales of Fanny Farmer Candy.

Polished performances reflected long

Each member of the Rebel Marching Band put much time and effort into helping build school spirit and providing entertainment for the young and old. Half-time shows, concerts, and parades comprised their '67–'68 schedule.

Band Day at the University of North Carolina at Chapel Hill provided a fun-filled Saturday for the Rebel Marchers. Marching proud with hundreds of other band students from throughout the state, East's musicians took part in the half-time show during the Wake–Carolina game.

The driving force behind the band and its director are the Band Parents, who sponsored the annual Battle of the Bands and a guest appearance of Maurice Williams and the Zodiacs.

Kay Collins, secretary; Philip Keicher, president; Carole Simmons, vice-president; and Lynn Angel, librarian, happily served as band officers.

The Pep Band traveled to Starmount in freezing temperatures and helped to cheer the Rebels to another gridiron victory.

Mr. Robert Daly directed the band and worked in elementary schools with younger musicians.

Civic groups called on the Rebel Band to lead parades through downtown Pilot Mountain.

Tony Marion, baritone, and Dillard Montgomery, bass clarinet, won All-State Band honors.

hours of practice and drill for Band.

The Rebel Marching and Concert Band

Setting the lively pace for each band performance were high-stepping majorettes Phyllis Smith, Patsy Shelton, Liz Smith, Judy Brown, Carole Simmons, chief; and Kaye Collins.

Charles Norman led the band as Drum Major for second year.

high quality entertainment marked

The chorus, under the direction of Miss Jones and accompanied by Darlene Cook, practiced for the Christmas program.

Chorus was open to students interested in singing and learning about good music.

ABOVE: Fifth period officers G. Johnson, librarian; P. Needham, treasurer; V. Reddick, vice-president; S. Taylor, secretary; W. Stewart, reporter; and B. Inman, president. BELOW: Fourth period officers J. Lawson, secretary; D. Cooper, treasurer; P. Bullington, vice-president; F. Hill, reporter; D. Cook, president, and P. Bryant, librarian.

Miss Jones, Mixed Chorus director, tried out a new arrangement at the piano before presenting it to her chorus students.

Music organizations' performances.

Mr. Robert Daly devoted hours of attention to choosing appropriate and entertaining arrangements.

The Ensemble offered talented students with backgrounds in music opportunities to learn and to entertain. Productions ranged from the PIRATES OF PENZANCE operetta by Gilbert and Sullivan, presented last spring, to the lively " 'Twas the Night Before Christmas," from the Christmas concert.

Trish Newsome, treasurer; Kaye Collins, vice-president; Phyllis Smith, secretary; and Teta McKenzie, president, encouraged attendance at all rehearsals and performances.

Selected by audition, these twenty-two students displayed remarkable talent. Their musical abilities, in addition to singing, included piano and various band instruments.

Rebel Pep Club boosted school spirit

Cynthia Smith, secretary; Eloise McKenzie, vice-president; Marshall Atkins, president; Yvonne Simmons, treasurer; and Deborah Wright, reporter, tried out new "shakers" bought with funds from doughnut sales.

Mr. Cook encouraged Pep Club members to attend games, sit as a unit, and generate enthusiasm.

". . . dear old East Surry High" echoed across the stadium as students sang our alma mater at a pep rally during football season.

Rebel hopes for a winning football season soared as high as the flames of our annual bonfire, kicking off Pep Club activities.

to new heights in most active year.

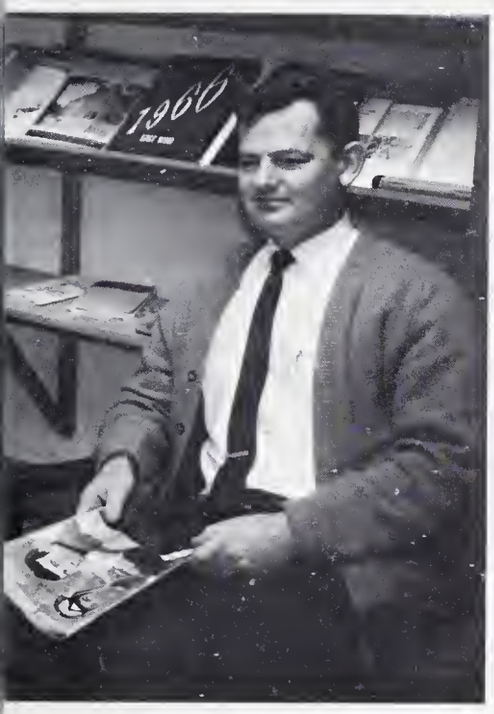

Mr. Daly and his Pep Band added "Zing" to pep club activities at ball-games and pep rallies.

Rebel rooters waved pep flags as "On, you Rebels!" split the air. Pep Club members encouraged faithful attendance and enthusiastic support for all school activities, especially athletic competition.

Monogram Club membership included all students who received school letters in athletic and pep activities. They wholeheartedly supported our entire athletic program and encouraged student support in general. In the spring they sponsored the annual athletic awards banquet, where 1967–68 letters were presented.

Varsity Debaters, Few But

Miss Sue Rae Smith advised teams on research and presentation.

Varsity debate attracted a small but talented group of students. Having lost their regular adviser at midterm, the solons continued preparations for the spring debate tournament, advised temporarily by Mrs. Ruth Ridenhour.

The 1966-67 team earned an affirmative 8-0 record with a negative 3-5 tally. The 1967-68 team entered competition confident of equal success on the topic Resolved: That Congress should establish uniform regulations to control criminal investigation procedures.

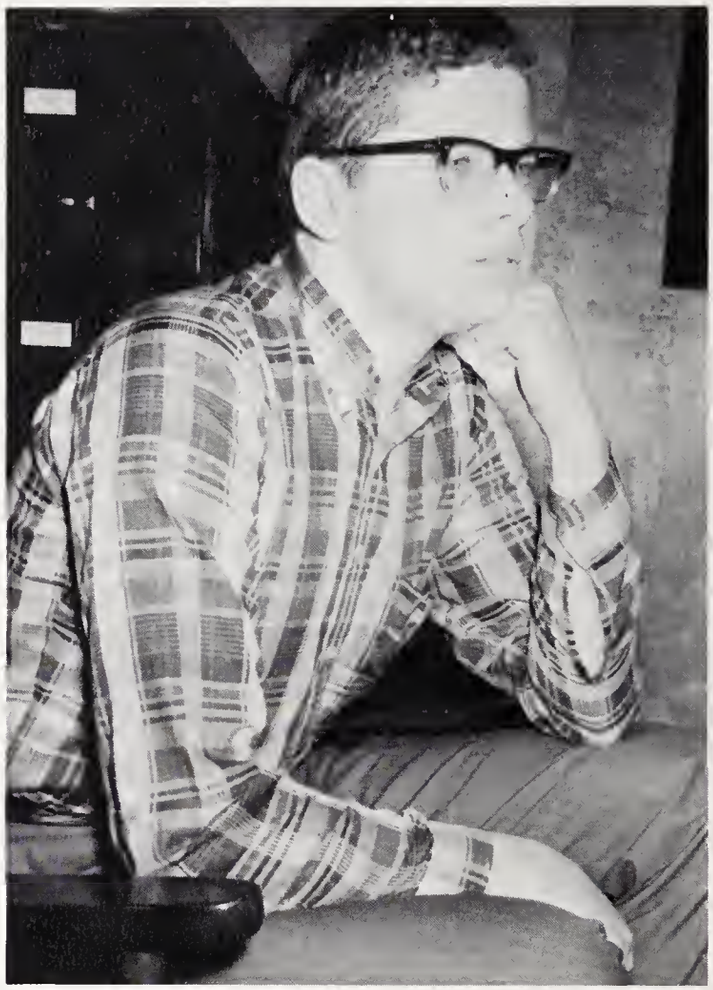

Senior Jerry Gordon gave some serious moments of thought to his duties as debate coach.

Negative debater Cliff Christian checked topic outline while Steve Hunter typed reference notes.

forceful, argued investigation topic.

Steve Hunter ckecked file as negative teammate Talton Pell practiced presentation.

Affirmative team Phil Keicher and Tony Marion whipped arguments into shape before round-robin debates.

student publications expanded,

Budgeting required frequent consultations for Pat Hunter, business manager; Judy Wilburn, editor; Phil Keicher, photographer; and Yvonne Simmons, business manager.

Marie Craddock, classes; Eloise McKenzie, sports; Sylvia Lawson, organizations; and Anna Jessup (seated), faculty, decided on coverage and picture schedules.

Endowed for the first time with a period all their own, the 1968 East Wind staff lost no time putting their precious hours to good use. Boasting two "old-timers" with yearbook experience, sixteen eager staff members soon tossed around terms like "layout," "bleed pages," and "deadlines" with familiar ease.

Their advertising sales and subscription drives equaled the most successful efforts of previous years. And, if hard work and dedication count, they proved themselves equal to the demanding job of capturing in one volume a year of priceless memories.

Staff members Bonita Bruner, Linda Tilley, Cynthia Smith, Phyllis Jessup, Deborah Wright, Shelia Golding, Dolly Durham, and Trish Newsome checked layouts with editor.

Miss Norma Draughn, publications advisor, discussed deadline for "ECHOES from EAST" with TIMES columnist Pat Hunter.

emphasized coverage and creativity.

Faye Love, business manager, checked on subscription lists while editor Brenda Chilton proofread special material submitted for publication in REBEL ROUSER.

Jan Lawson, sports editor; Eileen Cain, humor editor; and Faye Love, typist, checked stencils carefully before going to mimeograph "press."

Few in number, but strong in interest and school spirit, the REBEL ROUSER staff distributed an issue each month to student subscribers and faculty. Each issue involved long hours of checking facts, writing and rewriting, blocking, proofreading, stenciling, and printing school news.

ROUSER issues frequently spotlighted student writing, encouraging creativity and recognizing achievement. Weekly reports to local papers and radio kept the community aware of East Surry's academic, organization, and sports activities.

Wanda Stewart, classes editor; and Athey Xiouris, senior editor, replayed their WPAQ REBEL ROUNDUP tape while Brenda Chilton read her latest "EASTSIDE STORY" column in the NEWS.

Organizations editors Sandra Taylor and Dianne Sharp helped classes editor Brenda Payne scan some exchange papers from area schools for new ideas.

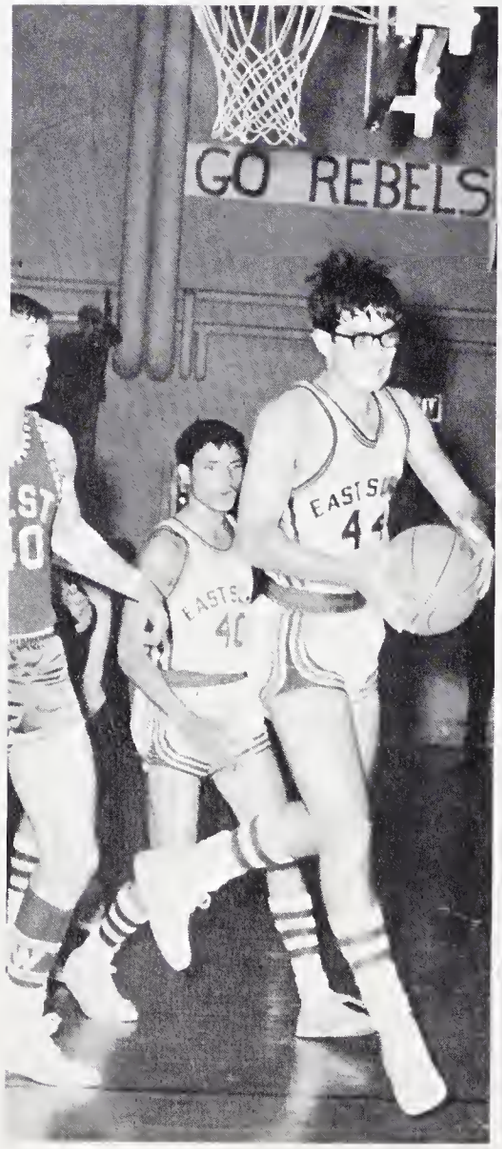
GO REBELS

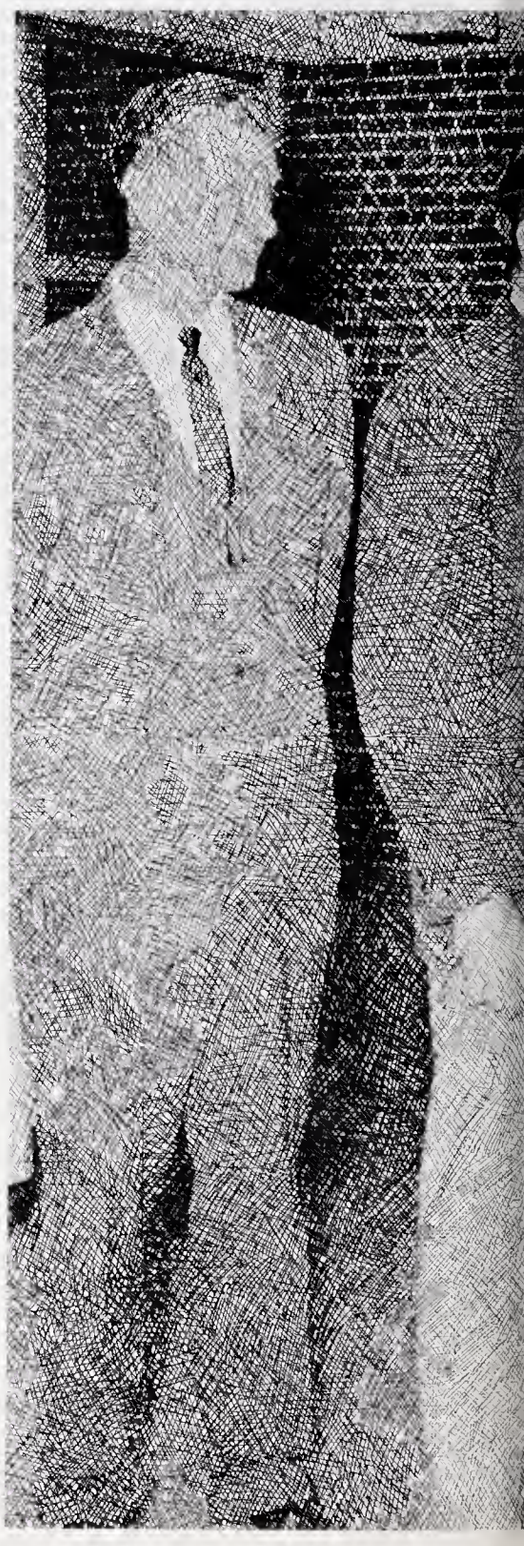

Sports

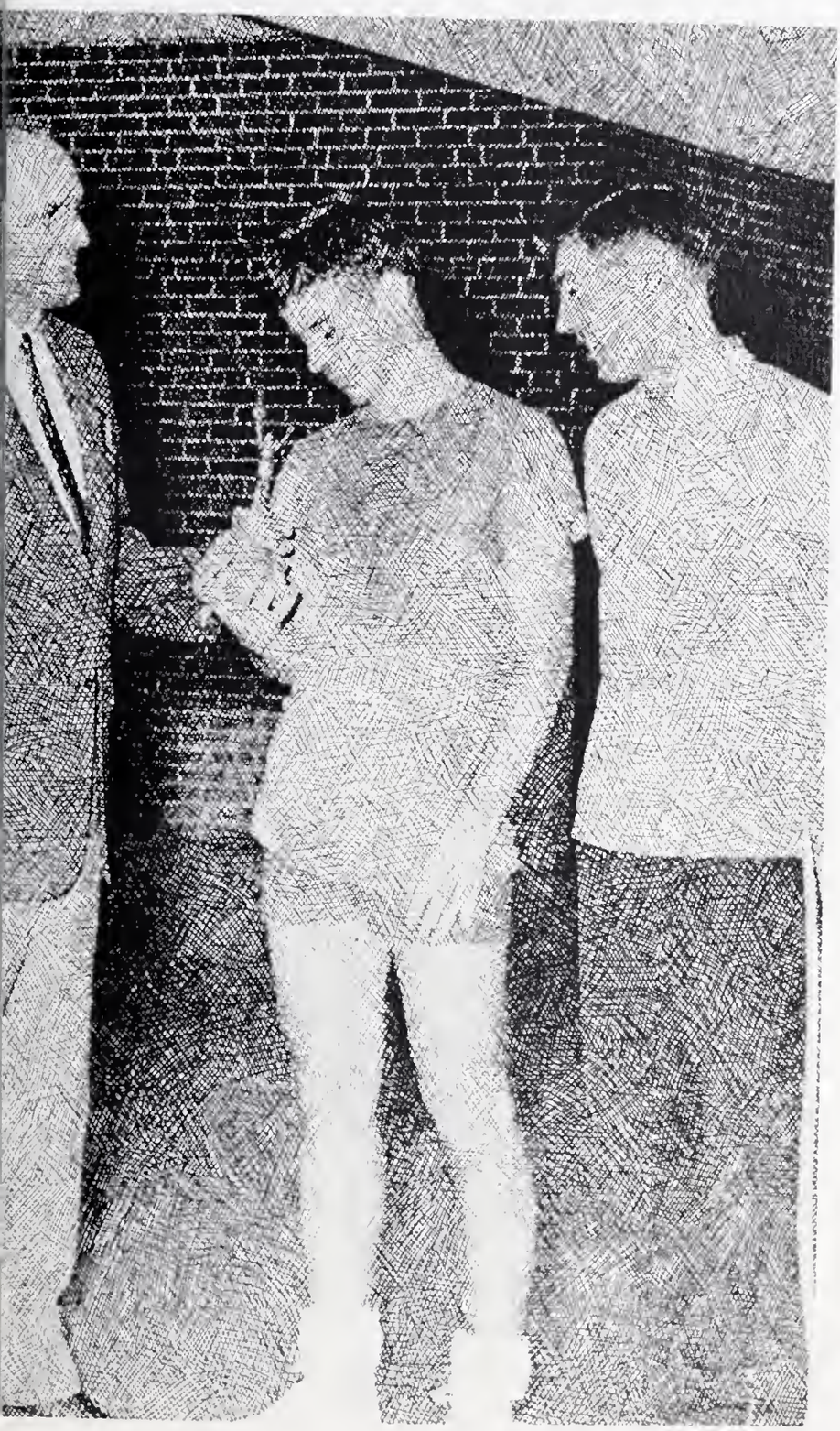

Rebels talleyed a 7-3 gridiron record.

Mount Airy NEWS photo

FIRST ROW–Doug Rogers, Ronnie Diamont, Mickey Love, Bill Huckaby, Steve Baker, Dick Hill, Dale Nunn, Ronnie Jessup. SECOND ROW–Michael Simmons, Donnie Diamont, Eddie Elliott, Billy Atkins, Talton Pell, John Elliott, Mike Medley. THIRD ROW –Steve Inman, Donald Smith, Ronald Smith, Ricky Mabe, Kenneth Shelton. FOURTH ROW–Charlie Moser, Swanson Jessup, Wyatt Needham, Jimmy Donnell, Russell Moser.

Rebel clash with Starmount resulted in a 13–7 victory.

Swanson Jessup (41) slipped through a gap in the Elkin defense.

Mount Airy NEWS photo

Head football coach, Bob Ward, conferred with quarterback Donnie Diamont.

Mount Airy NEWS photo

David Edwards (83) lost sight of the ball as Rebels and Surry Central fought for possession.

Co-captains Steve Inman and Charlie Moser talked football during the break.

Starmount lost yardage as Rebel defenders moved in.

Mount Airy NEWS photo

North Surry Greyhounds tangled with the Rebels.

Mount Airy NEWS photo

Ronnie Diamont (42) attempted an interception during the Elkin game.

Miss Joy Simmons reigned over

Frances Jacqueline Armfield

Homecoming Queen of 1967–68, Joy Dale Simmons

Martha Ann Spillman

Carole Elaine Simmons

Norma Eloise McKenzie

1967-68 Homecoming Court.

The nominees chatted before the big night.

Rebel defense moved into action against Ashe Central.

Steve Inman (32) charged to the goal line for a winning touchdown.

Homecoming festivities were climaxed by a 26–0 victory over Ashe Central

The new queen, Joy Simmons, was crowned by co-captain Steve Inman.

Rebel Cagers entered 3-A Conference.

LEFT TO RIGHT—Swanson Jessup, Johnny Dearmin, Marshall Atkins, Mark Templeton, Kenny Lowe, Steve Inman, Steve Haymore, David Gibson, Ronnie Creasy, Kenneth Shelton, Phil Smith.

Mount Airy NEWS photo

Kenneth Shelton (14) moved in to block North Surry's offensive drive.

Co-captains Steve Inman and Steve Haymore sparked the Rebels.

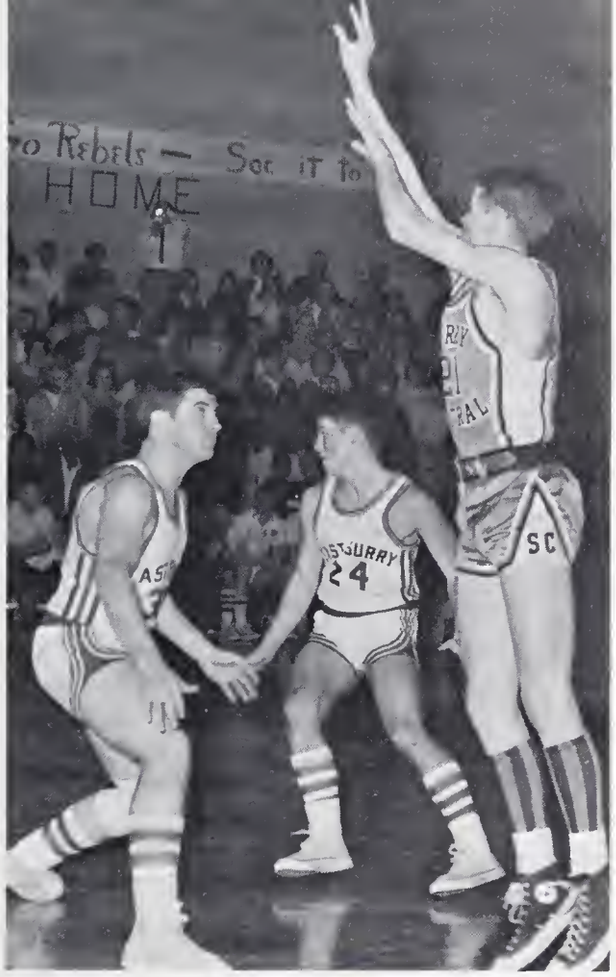

Mount Airy NEWS photo

Steve Inman (30) and Marshall Atkins (24) set up a strong defense against Surry Central.

Coach Jim Morgan contemplated Rebel action.

Mount Airy NEWS photo

Steve Haymore (10) added points to the winning margin against Elkin–(64–57).

Mount Airy NEWS photo

Rebel offense broke through as Kenny Lowe attempted a field goal.

Mount Airy NEWS photo

David Gibson (54) recovered from a scramble for a rebound against Elkin.

Jayvees battled for 12-8 season.

The ten jayvee team members included Walton Denny, Ricky Mabe, John Davis, Charles Norman, Dale Nunn, Ronald Smith, Mark Dearmin, Bob Frans, and (kneeling) Mike Burge and Roy Joyce.

Dale Nunn (25) found an opening for an extra two points against Elkin.

The Rebel jayvees planned their strategy during a time-out in the West Davidson game.

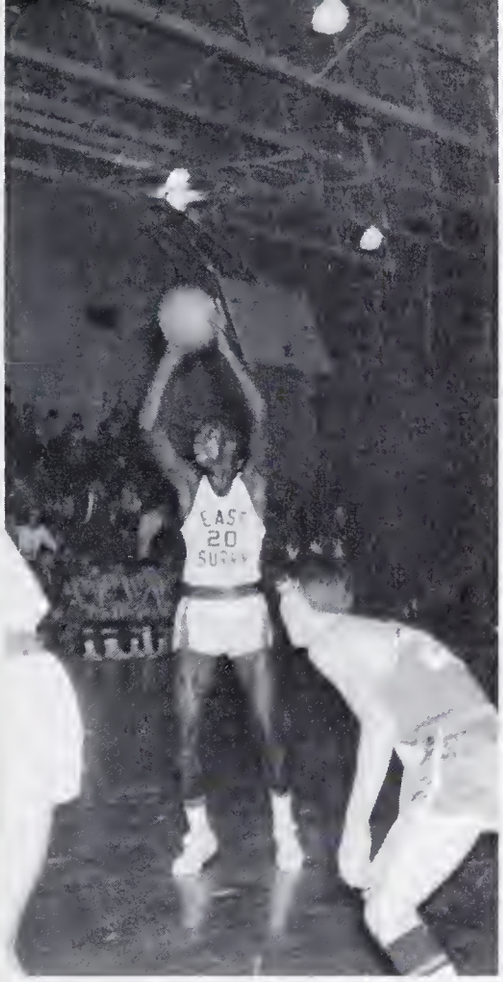

Ronald Smith (20) stepped to the line after being fouled by West Davidson.

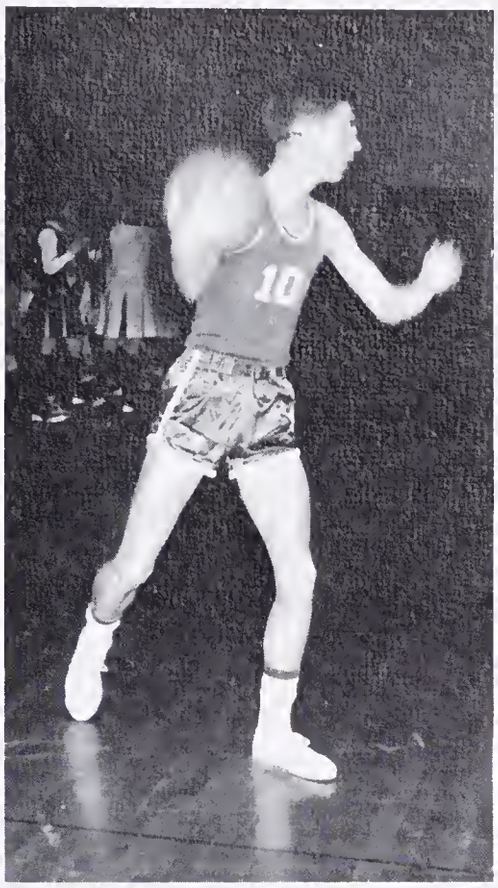

Rebels set-up as Charles Norman moved in with the ball.

Coach Bob Ward gave instructions to Rebel Mark Templeton.

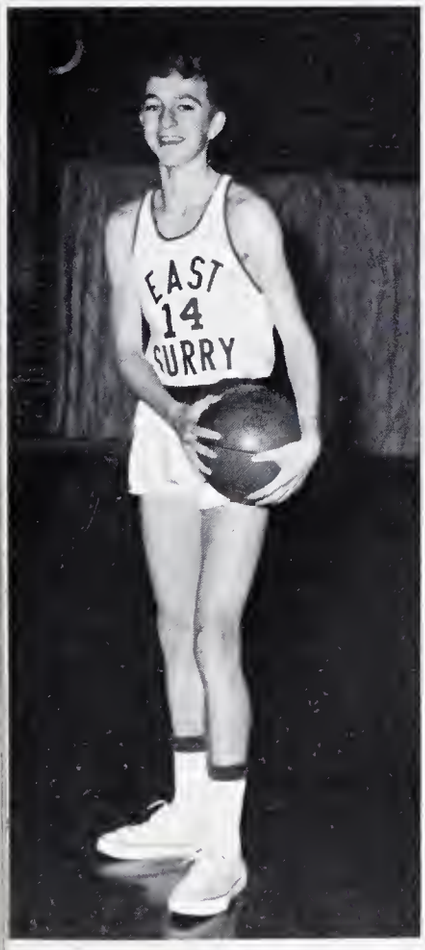

J.V. captain Mike Burge sparked the Rebels to a 12–8 season.

Central blocked as Roy Joyce (24) attempted an outside shot.

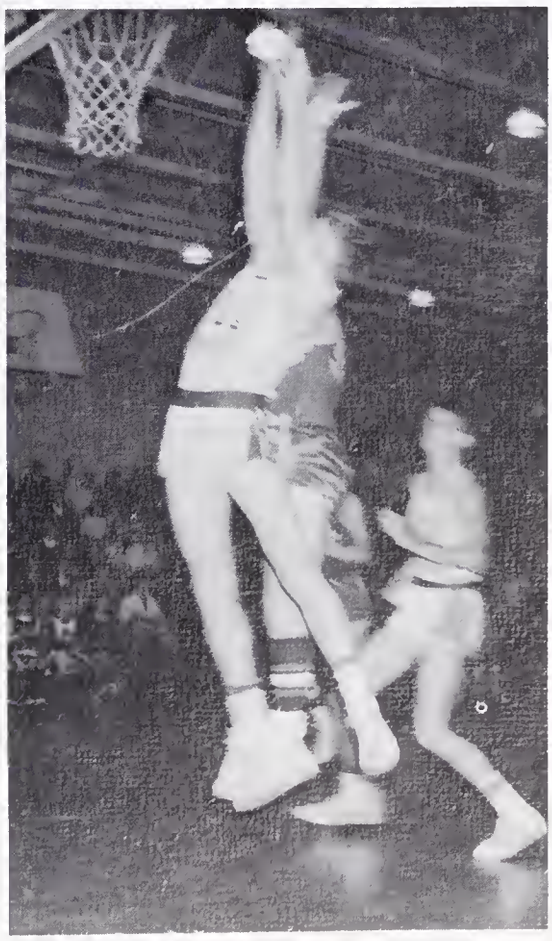

John Davis (44) fought for the rebound against West Davidson.

Little Rebels showed promising talent.

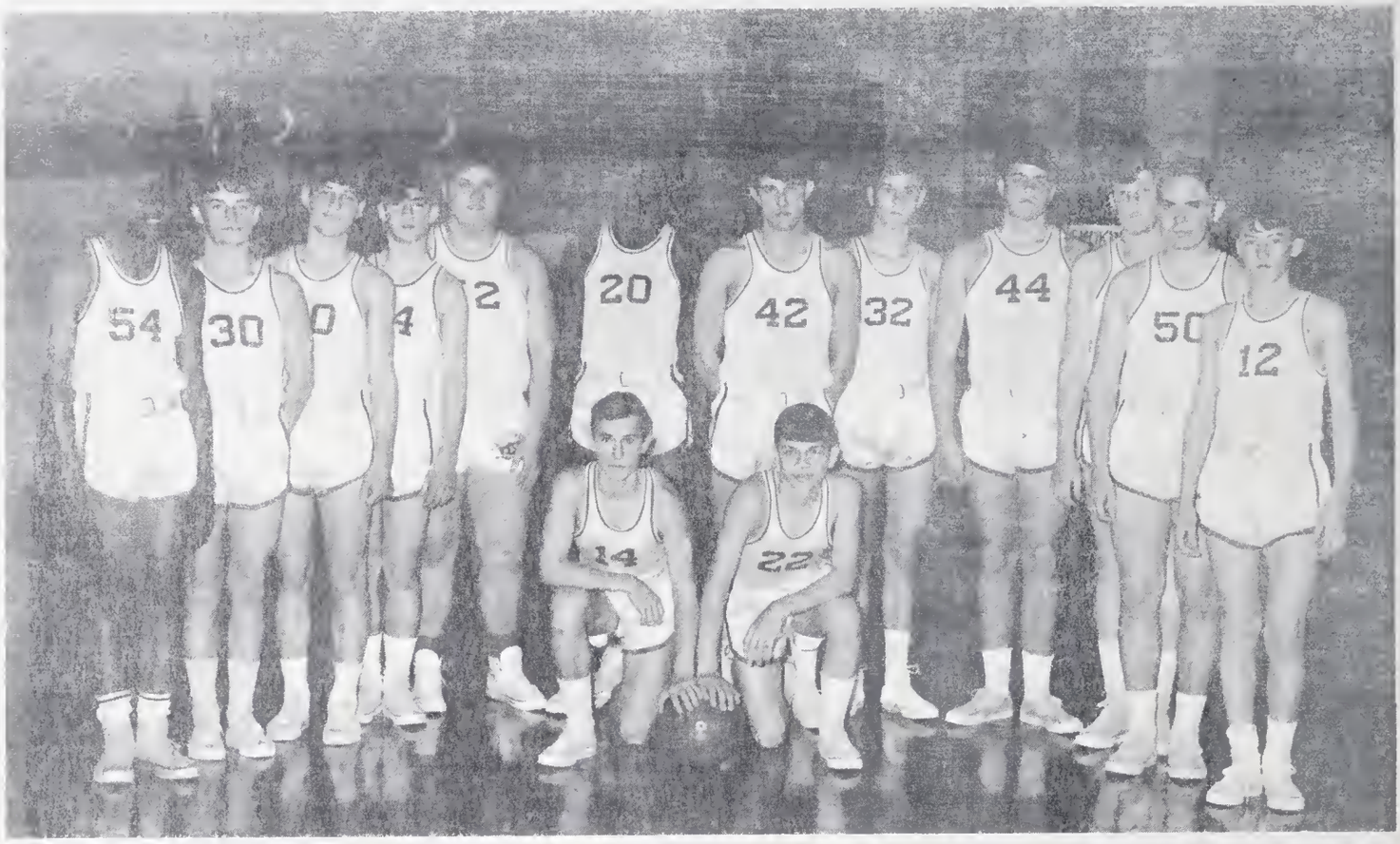

Darius McCarther, Darrell Inscore, Kenneth Angel, Ronald Mabe, Steve Golding, Donald Smith, Mike Moran, Greg Hauser, Steve Baker, Mitchell Chilton, Jimmy Donnell, Rickie Hunter. FRONT—Ronnie Jessup, Donnie Wilson.

Mike Moran listened eagerly as Coach Revel Young described a play in tense closing moments of game.

Greg Hauser (32) prepared to pass as the Central defense moved in.

Elks attempted to press back Donnie Wilson (22) as he dribbled down court.

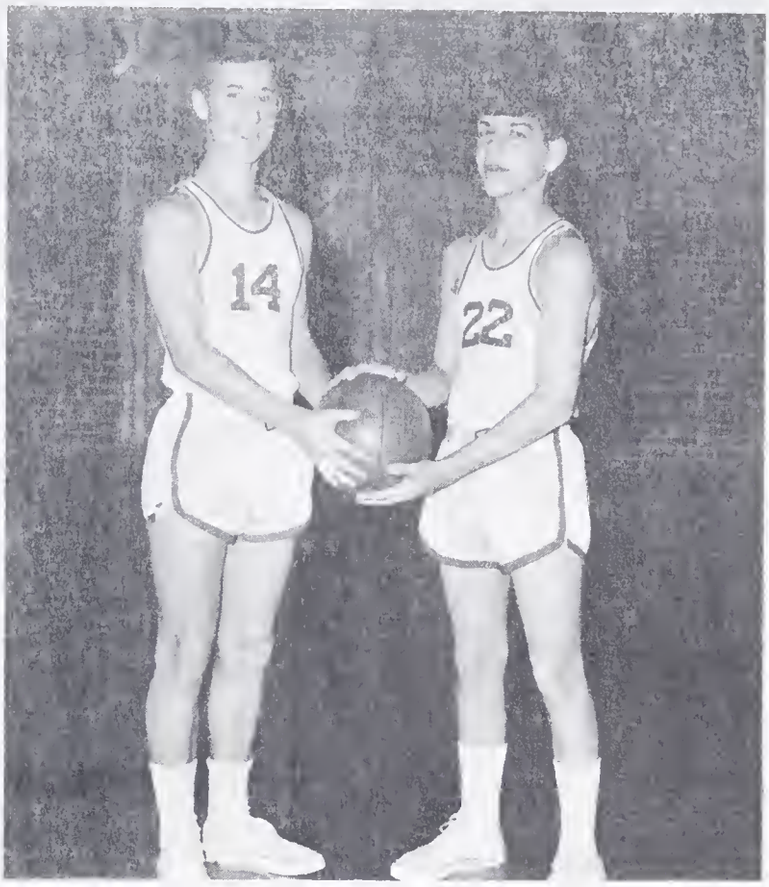

The Little Rebs were led by co-captains Ronnie Jessup and Donnie Wilson during the 1967–68 season.

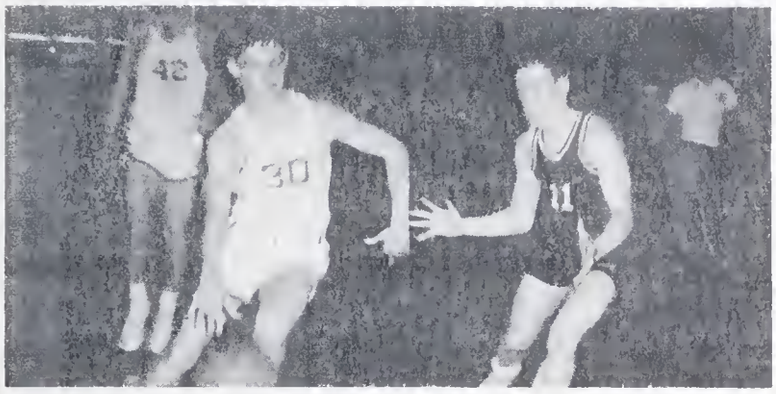

Darrell Inscore (30) avoided Eagle's defense on a fast break play to set up another Rebel score.

Rebels and Elks made a mad dash to recover an all-important rebound.

Donald Smith (20) charged through the Central players to grab the ball for East.

Rebel spring sports fielded

Shortstop Ricky Mabe discussed prospective plays with pitchers Dale Hundley and Russell Moser.

Doug Chilton kept a keen eye on action at the plate from his position in center field.

Coach Doug Cook stopped the tractor as Mr. Wilburn and Mr. Donnell adjusted equipment for grading new baseball field as season began.

Twenty eager Rebels faced the 1968 baseball season.

Second baseman Darrell Baker and Steve Inman, first baseman, previewed schedule with Coach Revel Young.

fifty-three eager athletes.

Coach Bob Ward checked times of miler Joe Van McMillian and half miler Russell Moser.

The 1968 track team was the largest in Rebel history, with thirty-three athletes entering competition.

Ronald Smith, David Edwards, and Ronnie Diamont prepared for stiff competition in the 100-yard dash.

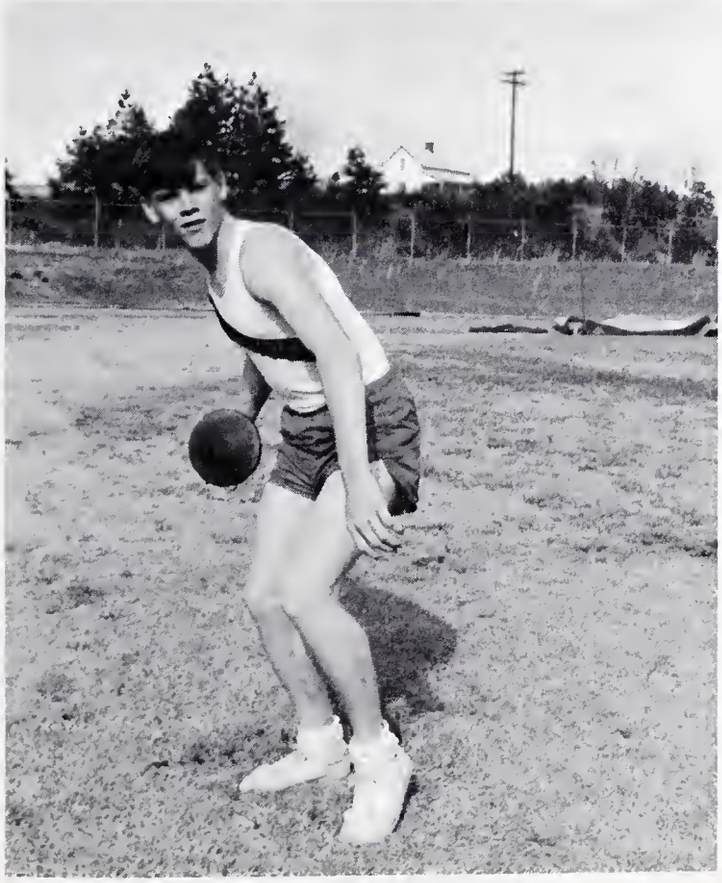

Johnny Davis carried Rebel hopes for discus records.

Shot putter Larry Hickman made practice hours count.

Cheerleaders set the pace to boost school spirit.

The cheerleaders were headed by co-chiefs Martha Spillman and Joy Simmons.

Rebel mascot Rhonda Martin helped the cheerleaders rouse enthusiasm.

Skits added new spirit to pep rallies.

Boosting school spirit by decorating the gym with posters demanded plenty of energy from Rhonda Martin, Vickie Mills, Emily Harding, Joy Simmons, Martha Spillman, Jackie Armfield, Paulette Needham, Kathy Arrington, and Trish Newsome.

A suspenseful moment caused excitement and tension for Emily Harding and Kathy Arrington.

Sponsors Mrs. Patterson and Mrs. Shillinglaw were always there to lend a helping hand.

The cheerleaders' efforts payed off through increased school spirit.

Paulette Needham smiled with admiration for a deserving team.

"Victory!" Say it again! "Victory!" Louder!

The cheerleaders led the crowds in a victorious "On, You Rebels!" after the team's win over Starmount.

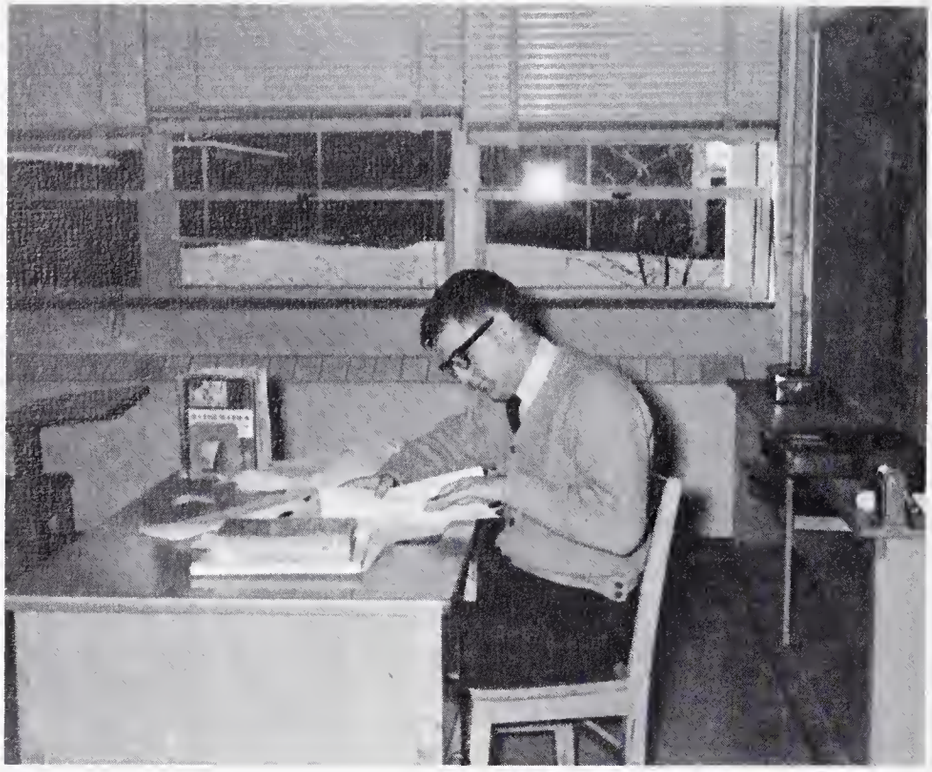

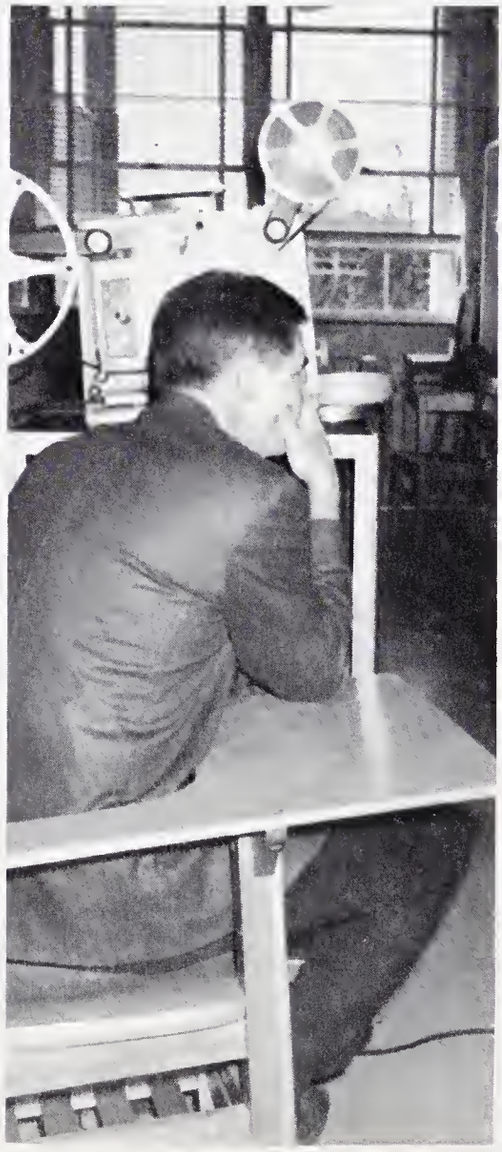

administration and faculty

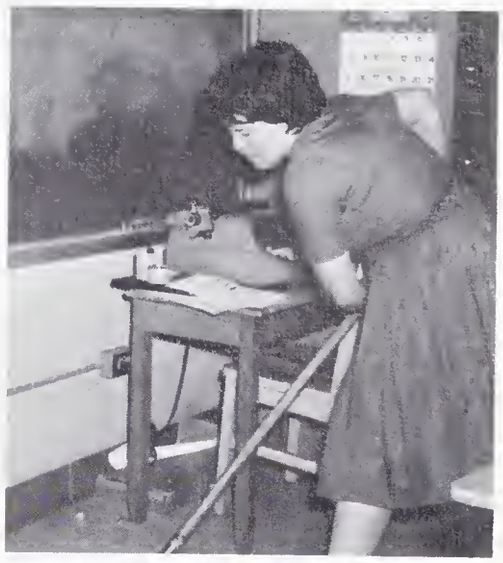

Genuine concern, active involvement

Mr. Donnell kept everyone aware of responsibilities and activities with frequent bulletins.

East Surry began its seventh year under a dynamic new principal, Mr. James H. Donnell. With several years of service as teacher, coach, and principal in Davie County to his credit, Mr. Donnell immediately became actively involved in all phases of school life at East.

A native North Carolinian, he attended Davidson College, received his A.B. degree from U.N.C. at Chapel Hill, and his M.A. degree from Appalachian State University. He served as an instructor in the mountain and cold weather training region while in military service.

An active church and community leader, Mr. Donnell is a devoted family man. He and his wife Magenta have two children, Jimmy and Candy.

In his first year at East Surry Mr. Donnell, now serving as vice-president of the Northwest 3-A Conference, has proved himself a dedicated and resourceful administrator.

A real Rebel booster, Mr. Donnell led the student body in a "Big E!" as chief cheerleader Joy Simmons looks on.

characterized East administration.

Much of the credit for East Surry's successful seven-year record must go to its efficient, actively concerned school committee. These men, all responsible and successful businessmen with extensive obligations in other areas, have given freely of their time and energy in full support of our school and others in our district.

They established early a relationship of mutual concern and respect among themselves and the administration and faculty of each school. Students found these committeemen among their most loyal fans in sports and other student activities.

Mr. Walter M. Matthews added another year to his long record of dedicated service to East Surry as chairman of the District School Committee.

Committeemen R.J. Boaz, Joe C. Haymore, Mr. Matthews, Glenn Payne, and Edwin K. Matthews discussed schools.

Efficient office staff, school plant

Amid stacks of ledgers and important papers, educational secretary Mrs. Hazel Inman found keeping busy every day no great problem.

Mrs. Judy Jones, clerical aide, duplicated some examinations.

ABOVE: Office assistants constantly ran errands, answered phones, and worked in school store, making everyone's job a little lighter. BELOW: Student bus drivers had the responsibility of transporting safely and on time most of East Surry's students and filling out monthly accurate bus reports.

personnel worked quiet miracles.

It has been so nice to work with you this year. I hope you have a nice summer. Janetta Hill

Mrs. Janetta Hill, clerical aide, helped students and teachers with a friendly smile.

Always smiling and cheerful, Mrs. Frances Nelson performed her custodial duties, adding special touches of extra service.

Mrs. Grace Cox, Mrs. Verda Bennett, Miss Ruby Blair, Miss Marie Taylor, and Mrs. Ethelyn Hunter provided many a good meal.

Mr. Thomas Lowe dependably and efficiently performed his janitorial services.

Lively discussions sparked English

Mrs. Frances Holder, a newcomer to our English department, challenged juniors to master basic skills in language arts and to appreciate good writing.

Senior English classes gave students like Shirley Scott good opportuntites to develop artistic abilities while gaining knowledge and appreciation of their language.

Through patience and understanding, Mrs. Vilena Chilton helped freshmen to gain new skills, poise and self-confidence.

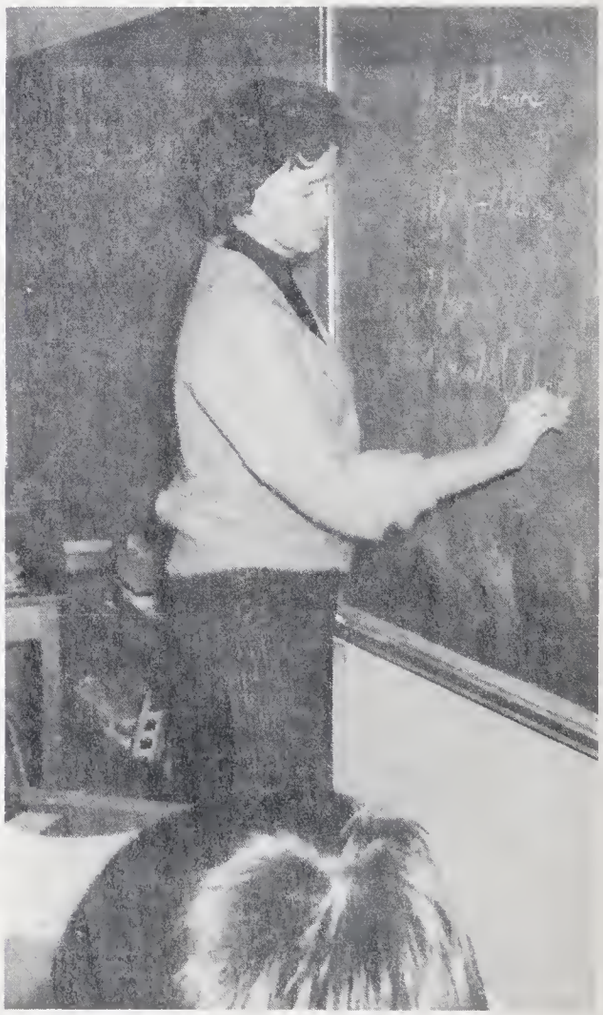

Mrs. Ruth Ridenhour stressed finer points of good usage in her sophomore classes and supervised an in-service class for area teachers.

classes with new ideas.

Mrs. Melba Simmons gave college-bound seniors a timely review of fundamentals and emphasized an analytical approach to the masters of English literature.

Shakespeare, Wilder, Frost, Stuart—names once vague and remote came alive. Students experienced the special tingle of delight as appreciation of the well-turned phrase dawned. Ideas met searching minds, sometimes to clash, again to blend, either process evoking new ideas.

Keenly aware that language is a student's best tool, teachers in our English department met the challenge. They employed the most modern and effective materials available—overhead projectors, tape recordings, reading laboratories, and filmstrips were the rule. High student interest resulted in greater achievement.

Miss Audrey Sparger found occasional basic grammar drills a highly effective classroom activity for her seniors.

Miss Norma Draughn replaced textbooks with special reading materials.

Foreign Language enrollment increased.

Mrs. Melba Simmons convinced her students that Latin and the Romans aren't really dead.

David Gibson readied the film on Roman life as Latin III–IV classmates and Mrs. Simmons watched.

Enrichment has become the key word in the foreign language department. Through the expert instruction of Mrs. Simmons and Miss Draughn, students soon learn that foreign languages, like their own, are more than just grammar. Each teacher instilled in her students an interest in the country, the people, and the customs of the respective languages.

Involving approximately one-third of the student body, classes were offered in four years of Latin and three years of French.

Miss Norma Draughn found frequent testing a valuable aid for evaluating French I students.

Athey Xiouris practiced with language tapes to supplement her French III textbook.

World events enriched Social Studies.

Arlene Dawson, Gail Chilton, and Ronnie Chilton used relief globe.

Mrs. Elizabeth Shillinglaw brought a far-away place closer to her world geography class by the use of a world map.

Miss Fran Bowman used magazines to help relate world events to her American history students.

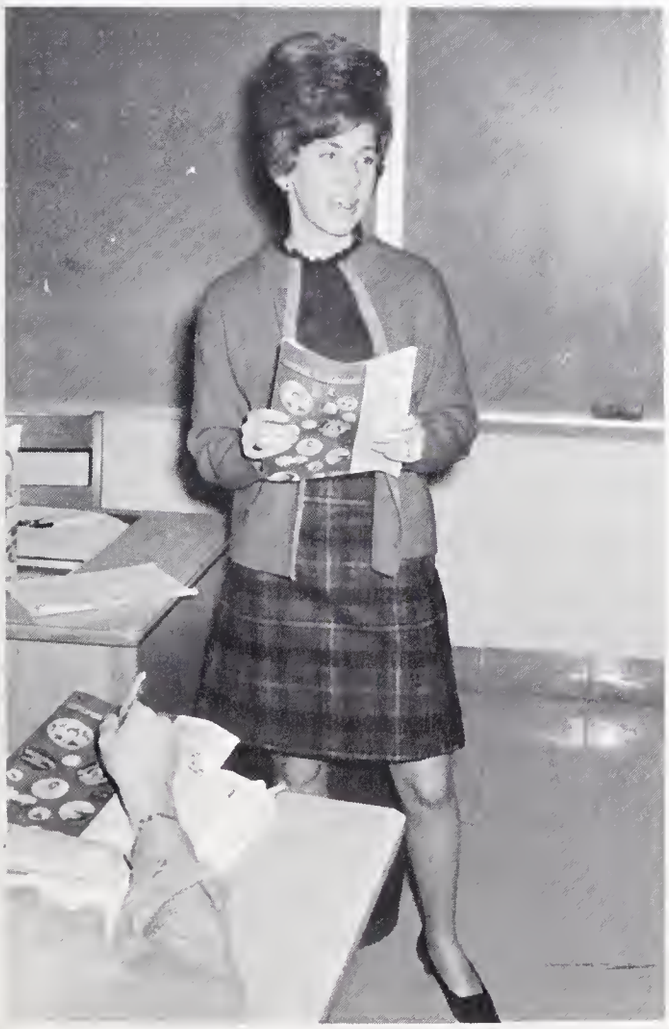

The teaching staff of East Surry's social studies department realized the importance of helping their students to recognize their own positions in today's world. Therefore, they tried this year to bring students to that realization by helping them to acquire a knowledge of the devclopment and growth of nations, of their geographic and economic characteristics, and their relationships to each other as nations and as people.

Questioning minds of American history students proved a welcome challenge to Mr. Bob Ward.

Mathematics and Science opened

Miss Willie Lou McGee made extensive use of the overhead projector to illustrate new mathematic techniques to advanced math students.

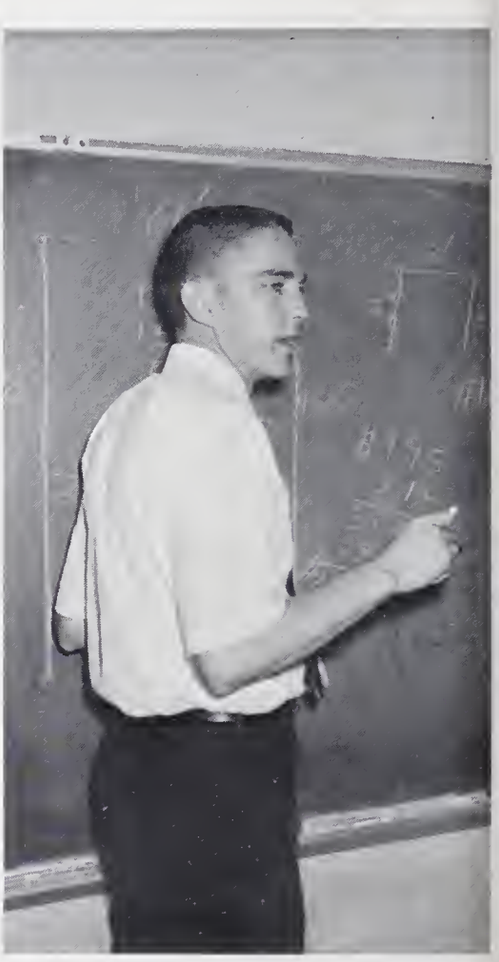

Students in Mr. George Jones's general math classes learned to apply basic principles to everyday problems.

"New Math" means different things to different people. But in the East Surry mathematics department this year it meant modern textbooks, the latest audio-visual materials, and the efforts of forward-looking, well-trained faculty members. Both general and college-bound students gained today's skills in math.

Mr. Revel Young taught mathematics oriented toward careers in business.

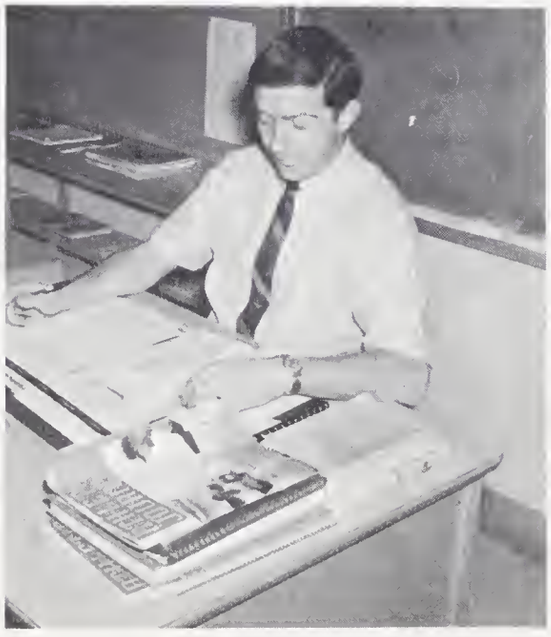

Mr. Douglas Cook prepared another challenging lesson in an effort to prepare his Algebra I students for advanced classes.

pathways to our universe.

Mrs. Ethel Atkins often took her classes away from the usual books and tests and made science "happen."

"Henry" helped Mr. James Morgan illustrate a major biological fact.

Biological and chemical terms came to be more than just words to Mrs. Edith Hill's students.

Our science department recognized the tremendous challenge of inspiring a student to apply his knowledge. Instructors tried to lead their students to new discoveries, then on to appreciation and application of that new knowledge. Students in freshmen science and senior physics alike found science courses alive, challenging, and stimulating.

Mr. Cook gave able assistance to Newell Baker in an interesting Senior Physics experiment.

Vocational students mastered

Mr. James Wilburn donned coveralls and pitched in to demonstrate a constructive procedure in Ag. III–IV.

Mrs. Mildred Watson emphasized the important role good homemaking plays in happy family life.

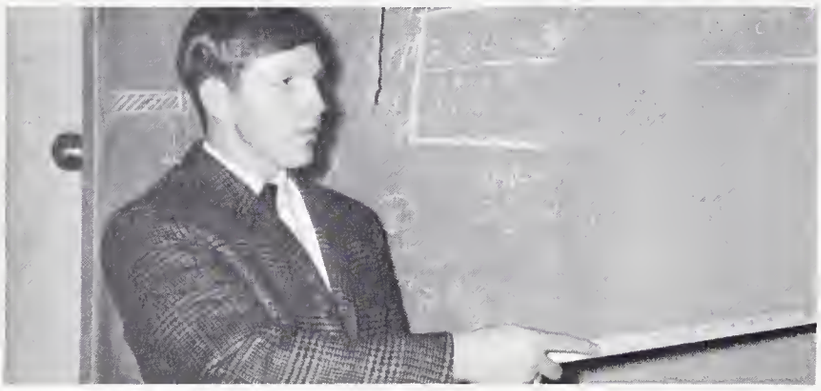

Pointing out the importance of accuracy, Mr. David Boyd showed Ag. I and II students how to estimate needs.

Home Ec. II student Margaret Chilton learned the finer points of good sewing from Mrs. Arlene Patterson.

Wayne Peele, Clay Denny, and Jerry Adams checked out equipment in electronics laboratory.

the fine art of living well.

Mr. Jerrold Bowman's classes opened doors to careers in related fields for his drafting students.

Vocational projects demanded time and effort, and rewards were great.

Vocational education, offering opportunities to prepare for a wholesome, well-adjusted, profitable future, attracted seventy per cent of our students. Recent expansion made possible a varied vocational program.

Students enrolled in electronics at three levels, in drafting at two levels, and in vocational agriculture at four levels, including agriculture business and construction. Home economics at three levels and family relations offered students, mostly girls, excellent opportunities to learn and grow in their relationships to family and community.

Distributive education classes, including basic economics and marketing, allowed students to learn how to sell and to perform other jobs in business areas. At the same time, many of those students worked part of each day, putting what they were studying into practical use.

Other students participated in Neighborhood Youth Corps, directed by Mr. Charles Pearce. The various skills developed in vocational education are proving invaluable to our general and business students.

Mr. Charles Pearce, D.E. co-ordinator and N.Y.C. director, checked in bus driver time sheets.

A careful check of a student's experiment in electronics took all Mr. Harvey Hiatt's attention.

Business skills demanded practice.

Miss Audrey Sparger gave timely assistance to students in shorthand, Typing II, and bookkeeping.

Mr. Young displayed a special talent for getting a point across to his Typing I students.

Business Education instructors designed their courses primarily to prepare their students for employment in business occupations. In addition, they stressed the value of developing good work habits and personal attributes, whether students anticipated working in business or managing a home.

The wise beginning student laid good foundations, and successful business graduates joined the ranks of gainfully employed, self-sufficient citizens.

Mr. George Jones provided plenty of the sound basic drill important for beginning typing students.

Students in shorthand showed the poise and business-like manner of the efficient secretary.

phys. ed. developed body and mind.

Coach Morgan challenged his freshmen boys to give their all and stood by to help if necessary.

Freshmen girls found tumbling less risky with Coach Young ready to lend a helping hand if necessary.

Realizing that a student's mind benefits from a sound body, the physical education staff carried out a program designed to help students achieve both goals. Involving at least half the students enrolled at East, the department stressed continued physical education activities beyond regular classes. Freshmen health-physical education classes laid strong foundations in personal hygiene and basic fitness. Advanced courses offered continued practice and activities designed to develop and maintain healthy attitudes and strong bodies.

ABOVE: Coach Ward supervised freshmen and sophomore boys' activities. BELOW: Miss Bowman demonstrated the correct way to exercise for her girls' classes.

Guidance helped solve weighty problems.

Mrs. Perkins kept up-to-date, accurate files on all students, making frequent evaluations of progress.

Busy was the word for Mrs. Beulah Perkins' year. Providing effective counseling services for all students and supplying helpful information to faculty and administration demanded long hours of her constant attention.

Mrs. Perkins encouraged college-bound, vocational and general students to take advantage of the extensive testing services available to evaluate their potential. She worked with underclassmen to assure their making appropriate choices of programs. Seniors profited greatly from her careful attention to their special problems of career and college choices and applications.

Both faculty and students found her personal counseling especially helpful in their relationship with each other.

Sophomore Paulette Needham and Mrs. Perkins discussed application requirements for Governor's School.

MUSIC STAFF GAINED CHORUS DIRECTOR.

Mr. Robert Daly directed band and student body in singing carols at Christmas assembly.

Band students and chorus members got caught in the usual mad scramble during afternoon class change.

Individual excellence and quality group performances marked the music department's year. For the first time the department consisted of two instructors. Miss Linda Jones joined the department directing mixed chorus. Mr. Robert Daly continued his duties as band director.

Both students and faculty took full advantage of their new, more effective arrangement, giving outstanding performances.

Miss Jones refined untrained but willing voices into an accomplished choral group.

Their performances reflected chorus members' new skills and their enjoyment and appreciation of good music.

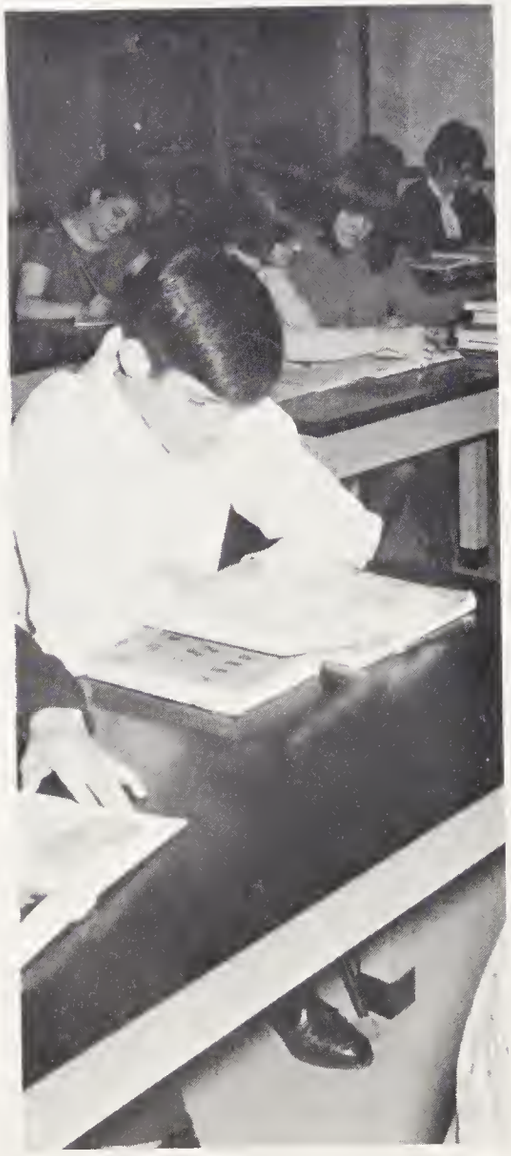

Classes

Showing that friends can be attracted by a friendly smile are freshman class officers Barbara Johnson, secretary; Lynn Brannon, vice-president; Greg Hauser, treasurer; Cathy Wilson, reporter; and Ronnie Jessup, president.

Freshmen

Began the trek 145 strong.

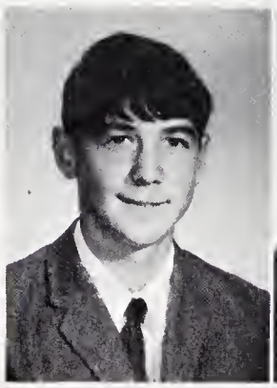

Kenneth Angel

Mary Ellen Armstrong

Vickie Atkins

Darrell Baker

Gwenny Baker

Marilyn Baker

Steve Baker

Faye Beck

Charles Boles

Carolyn Bowles

Marianne Boyd

Lynn Brannon

Judy Brown

Ann Bryant

Jannie Bryant

Linda Bryant

Lu Ann Bullington

Mary Ceasar

Mitchel Chilton

Steve Chilton

Cora Cobb

Beverly Cobler

Barbara Coe

Debbie Collins

Freshmen found that

Vickie Johnson, Mary Ellen Armstrong, and Frankie Durham shared a leisurely moment, enjoying the new benches in the lobby.

Joe Collins

Dianne Colson

Ann Cook

Debbie Cook

Sarah Cook

Vickie Cook

Glynis Cooke

Sue Covington

Willard Dalton

Timmy Denny

Kerry Dodd

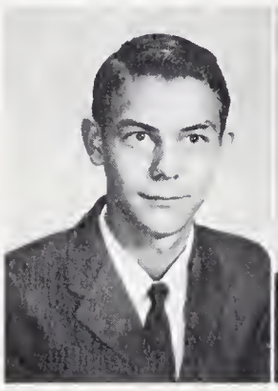

Jimmy Donathon

James Donnell

Frankie Durham

Denny East

Pamela East

making friends built confidence.

John Elliott | Gerald France | Maggie France | Wanda Gaston | Donald Goins

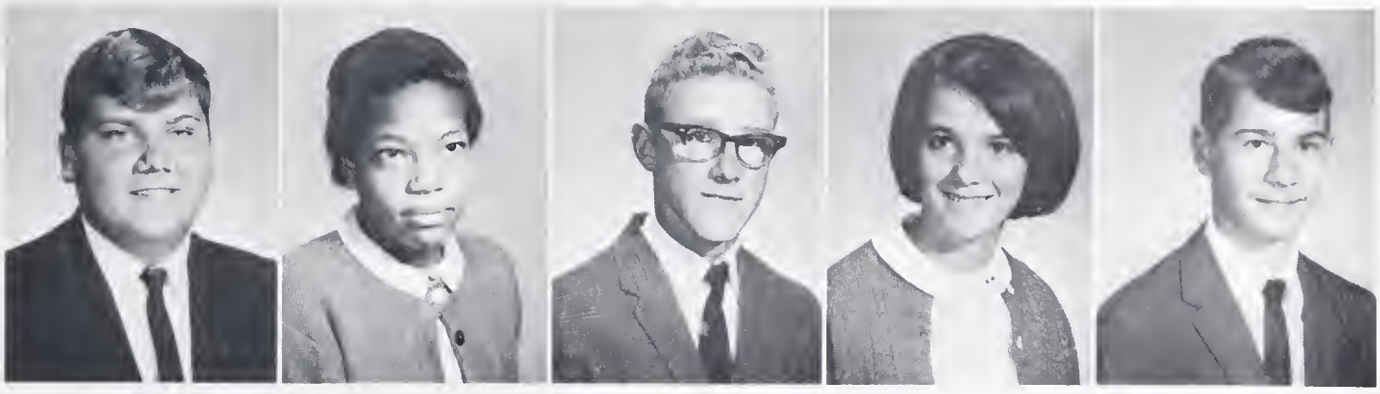

Steve Golding | Vivian Hairston | Jimmie Hall | Sherri Harris | Gregory Hauser

Barbara Heath | Jerry Heath | Joanne Hensley | Roberta Hiatt | Ronnie Hill

Socializing at lunch helped Beverly Cobler, Patty Simmons, Lu Ann Bullington, and Susan Hunter meet interesting people.

Freshman bewilderment vanished as

Ann Holt

Terry Hughes

Dale Hundley

Laura Hunter

Mitchel Chilton put theory to work in this science experiment.

Perry Hunter

Ricky Hunter

Roger Hunter

Susan Hunter

Susan Hurst

Ronald Hutchens

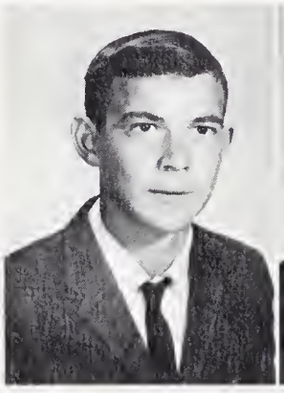
Billy Inman

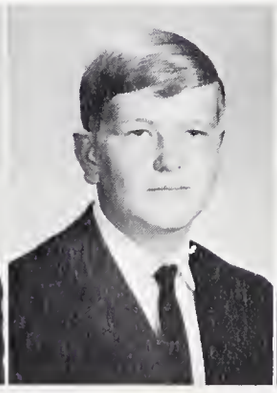
David Inman

Darrell Inscore

Janice Jessup

Olivia Jessup

skills and personalities grew.

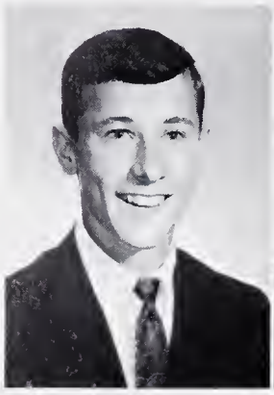
Ronnie Jessup

Barbara Johnson

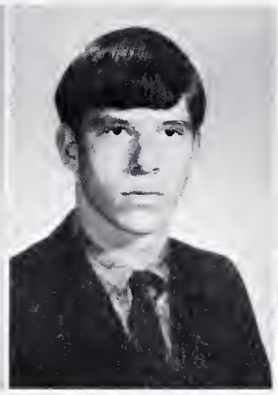
Paul Johnson

Steve Johnson

Vickie Johnson

Tina Pratt reflected the health and vitality freshmen girls gained in physical education class.

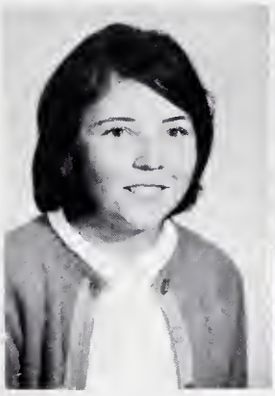
Barbara Jones

Margaret Joyce

Kenneth Keicher

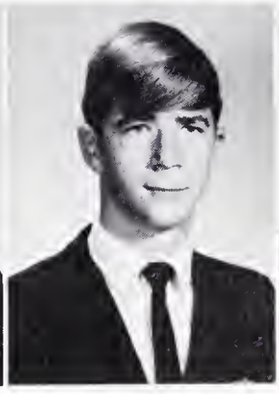
Bobby Key

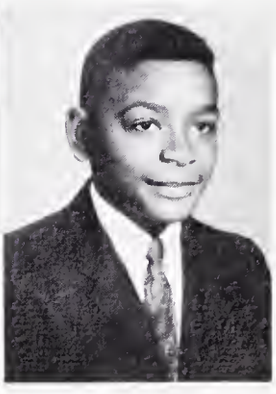
Gary King

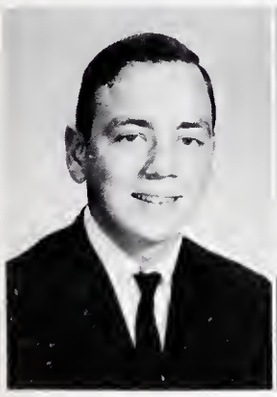
Junior Lawrence

Michael Lawson

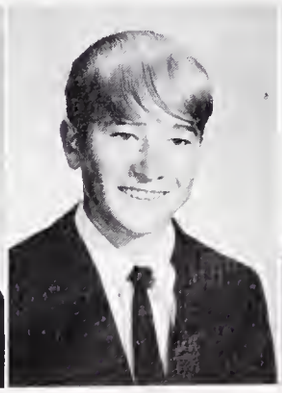
Preston Lawson

Hilda Lewis

Lydia Lovell

No longer strangers, Freshmen

Kathy Lynch

Sandra Lynch

Ronald Mabe

Debbie Midkiff

Johnny Mills

Sharon Mills

Mike Moran

Linda Moser

Darius McCarther

Vickie McCarther

Allen McMillian

Doris Nelson

Robin Nichols

Marsha Niston

Mickey Owens

Judy Pack

Dian Phillips

Ronnie Phillips

Tina Pratt

William Puckett

found their talents in demand.

Larry Rodgers

Wanda Sawyers

Terry Scott

Kaye Sheets

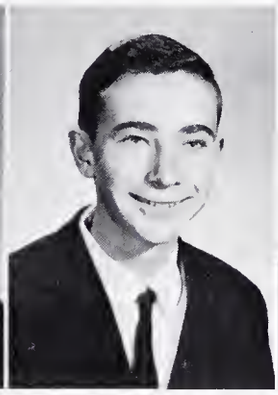

Jerry Shelton

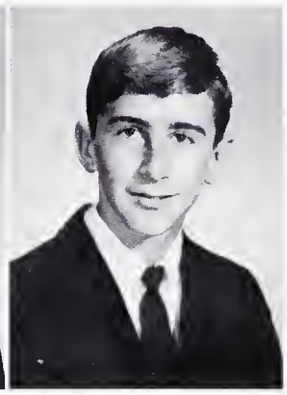

Mitch Sheppard

Sherman Sheppard

Gary Shinault

Frankie Shuff

Carol Simmons

Catherine Simmons

Kaye Simmons

Steve Baker, vocalist in East's own Next Exit Combo, set the mood at the Homecoming Dance.

Armed with success, the Class of

Cathy Wilson used the card catalog to find helpful information.

Patti Simmons

Rhonda Simmons

Billy R. Smith

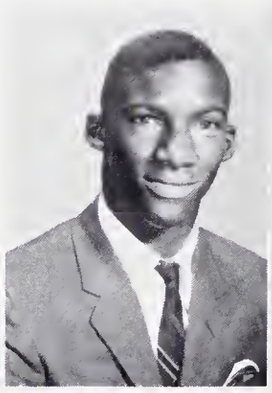

Donald Smith

Genive Smith

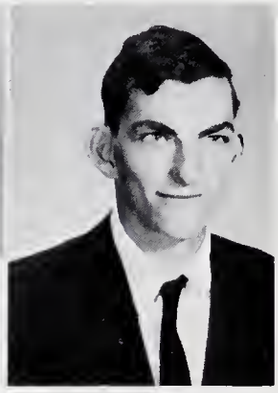

Ricky Stephens

Judy Stevens

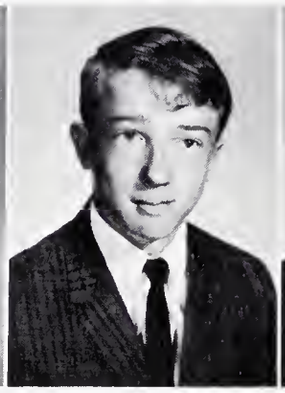

Dale Stewart

Mike Stone

Steve Taylor

Jimmy Thomas

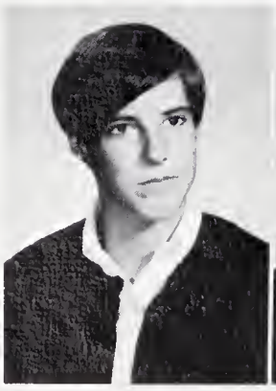

Karen Thomas

Dennis Tilley

Barbara Tucker

Melva Tucker

Jenny Tyner

1971 prepared for new challenges.

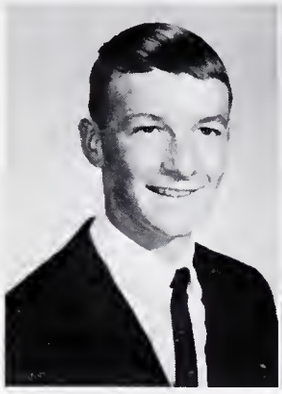

Mike Venable

Debbie Wall

Charlotte Watson

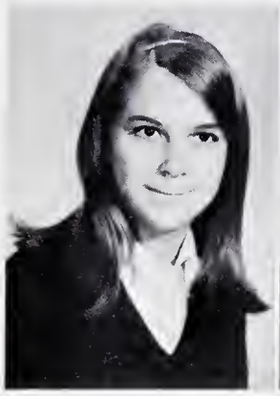

Cathy Wilson

Donnie Wilson

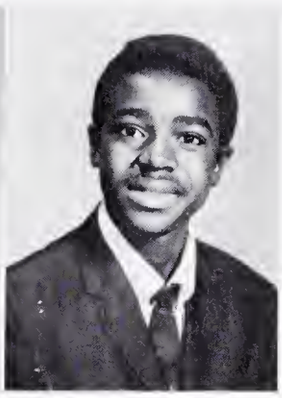

Fred Ziglar

Ronald Mabe and Darius McCarther checked with Mrs. Perkins on aptitude tests scores.

Checking each other out on their newly acquired driving skills are sophomore class officers Vickie Mills, reporter; Martha Blalock, secretary; Walton Denny, president; Alda Hall, vice-president; and Bill Huckaby, treasurer.

sophomores led enrollment with 155.

Barry Amburn

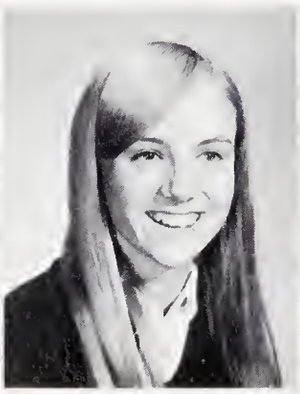

Kathy Arrington

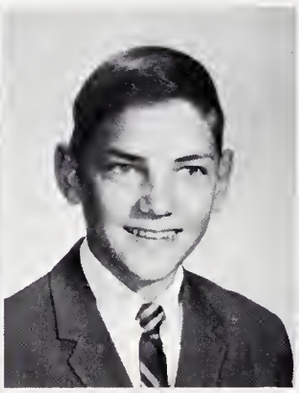

Rex Arrington

J. B. Ayers

Gayle Baker

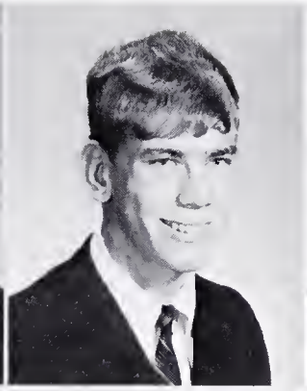
Steve Baker

Gail Barnes

Roy Beck

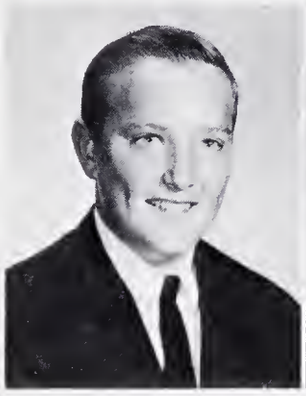
Dennis Bennett

Martha Blalock

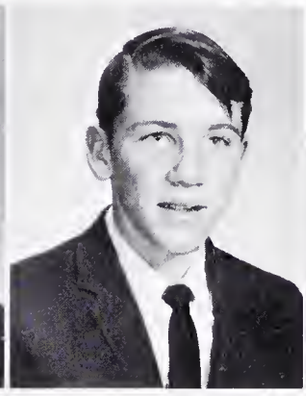
Robert Bowman, Jr.

Edith Branch

Jackie Brown

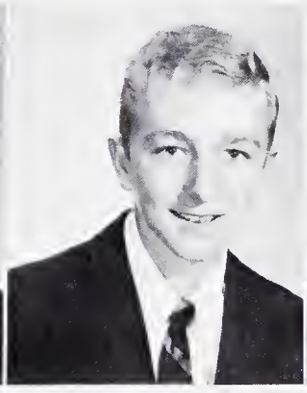
Mike Burge

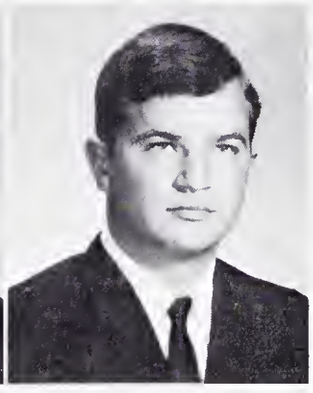
Marty Cain

Michael Cain

Jerry Ceasar

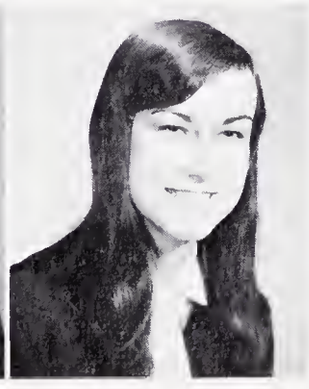
Gail Chilton

Paulette Needham displayed tremendous talent in the spring 1967 production of PIRATES of PENZANCE.

Being Sophomores meant Belonging

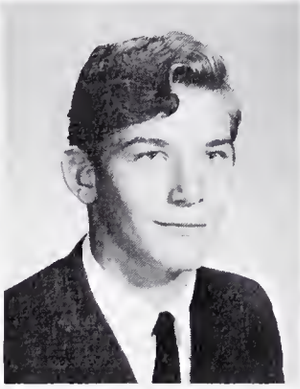

Garry Chilton

Margaret Chilton

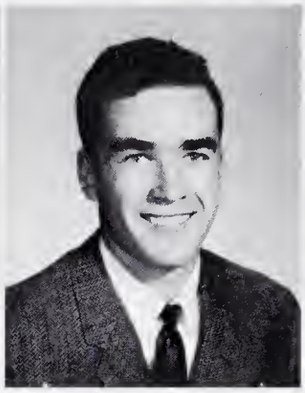

Ronnie Chilton

Joyce Clark

Vickie Mills and Steve Hunter donned Roman togas for Junior Classical League Initiation.

Eddie Cobb

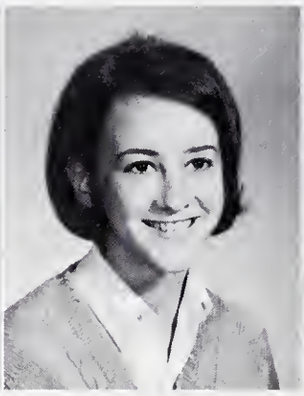

Kay Collins

Yvonne Collins

Linda Cook

Patricia Cook

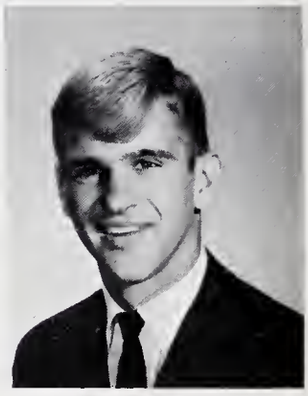

Sandy Cook

Judy Cox

Libby Cox

Teri Creasy

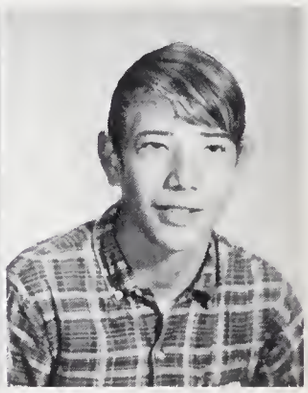

David Cromer

. . . . and learning to drive.

Linda Cummings

Alice Dalton

Johnny Davis

Arlene Dawson

Mark Dearmin

Clay Denny, Jr.

Judy Denny

Walton Denny

Dallas Dezarn

Brenda Dobbins

Bucky Edwards

Jackie Felts

Linda Ferguson

Hattie France

Steve Baker, Gary Marshall, and Lance Key debated the qualities of their favorite cars.

Six lively Sophomores sparked

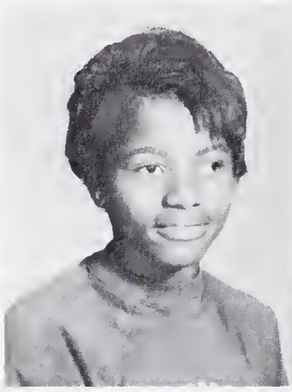

Jo Ann France

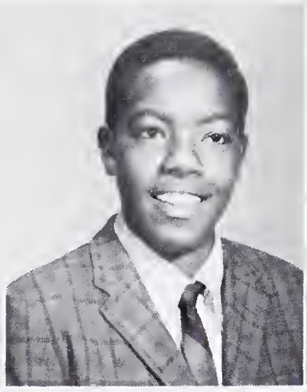

Kenneth France

Reggie Francis

Bob Frans

Jean Fulk

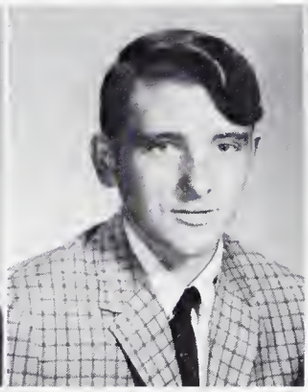

S. B. Fulk

Bonita Gammons

Alton Gibbons

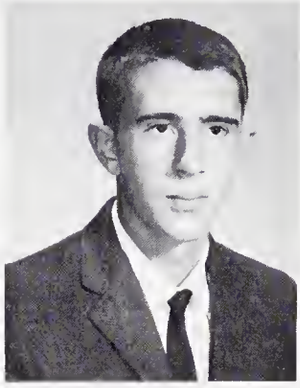

John Goins

Peggy Goins

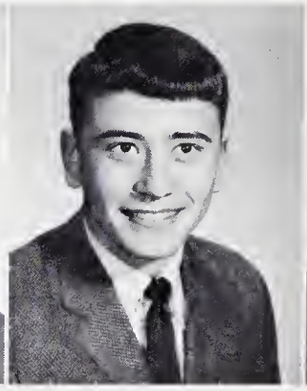

Larry Gordon

Elaine Hairston

Sophomore cheerleaders Emily Harding (Kneeling), Vickie Mills, Trish Newsome, Kathy Arrington, and Paulette Needham planned pep rally stunt.

Alda Hall

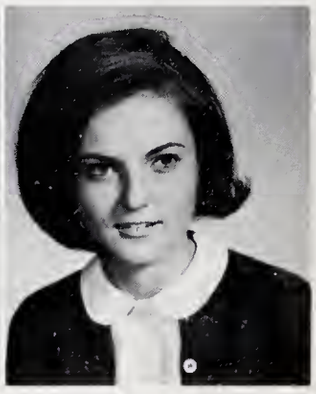

Emily Harding

our cheerleading squad.

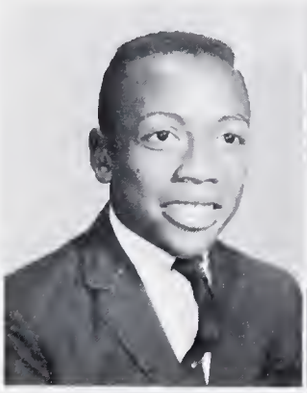

Michael Hatcher

David Haymore

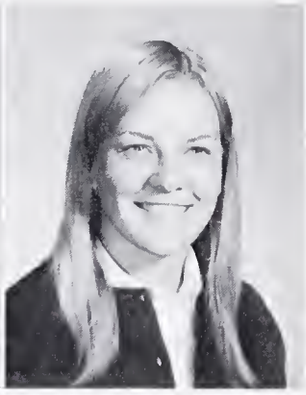

Wanda Hensley

Rebel mascot Rhonda Martin urged rooting section to cheer the Rebel basketball team.

Larry Hickman

Garry Hicks

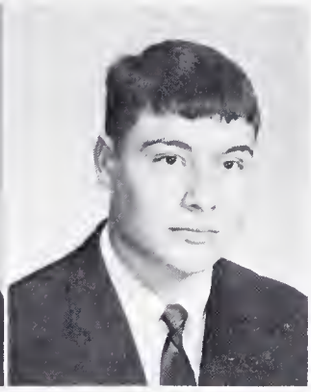

Dick Hill

Bill Huckaby

Rita Hughes

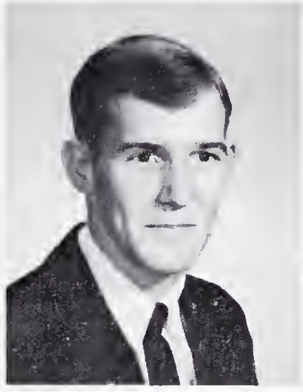

Steve Hundley

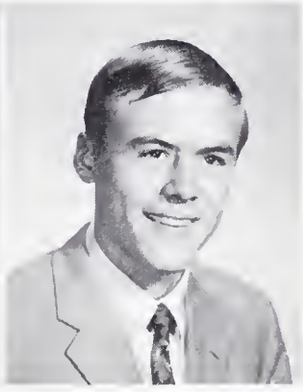

Rex Hunter

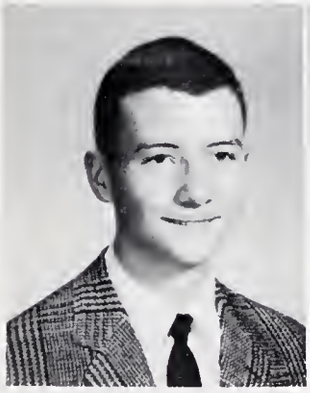

Steve Hunter

Boyce Jessup

Dale Jessup

Kay Jessup

Mastering the anatomy of a frog

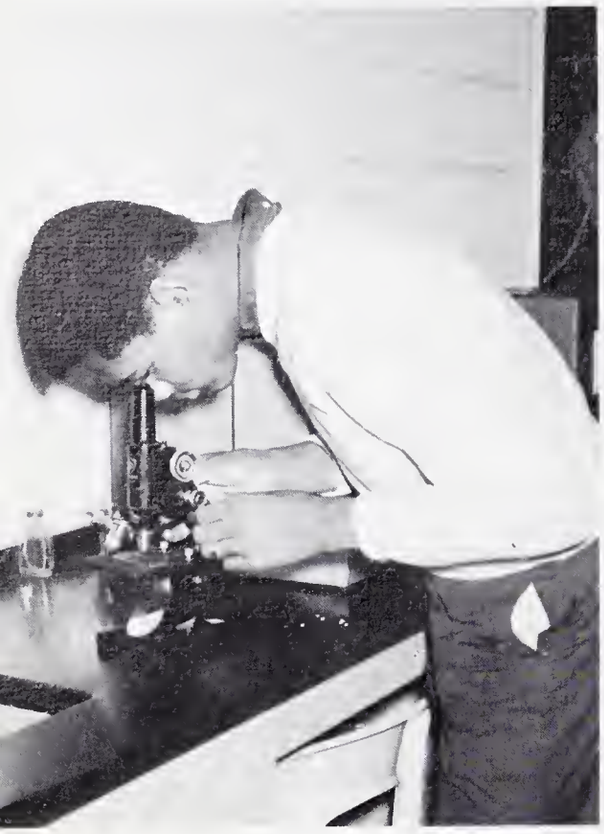

Delma Penn focused on a revealing slide in biology laboratory.

Laura Jessup

Lynn Jessup

Sharon Jessup

Wanda Jessup

Judy Jester

Ruth Ann Johnson

Tommy Johnson

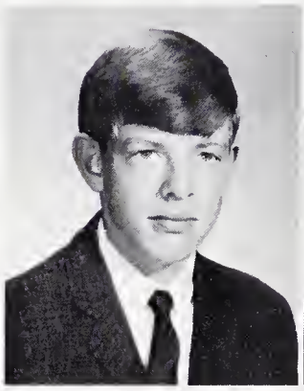

Roy Joyce

David Key

Kathy Key

Lance Key

Nickey Key

Jane Lankford

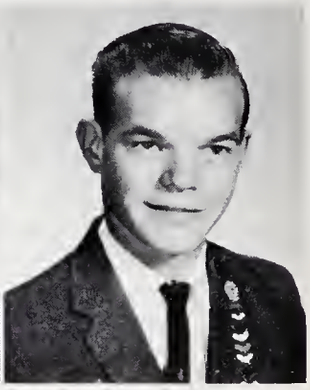

Billy Lawson

Intrigued Sophomore Biologists.

Dianne Lawson

Judy Lawson

June Lawson

Richard Lawson

Carolyn Long

Charlene Love

Delana Love

Dudley Love

Levern Love

Ricky Mabe

J. V. Marsh

Gary Marshall

Rhonda Martin

Sherri Martin

Dick Hill and Alda Hall compared notes during precious moments of break time.

Sophomore athletes added

Sue Mayes

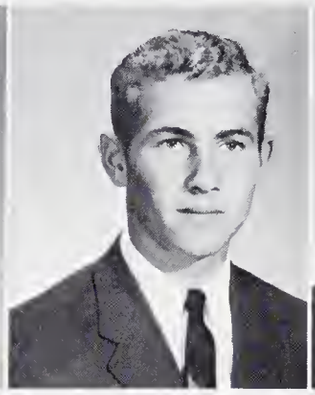
Mike Medley

Lynn Midkiff

Vickie Mills

Alice Moorefield

Oscar Moorefield

Clinton McKinney

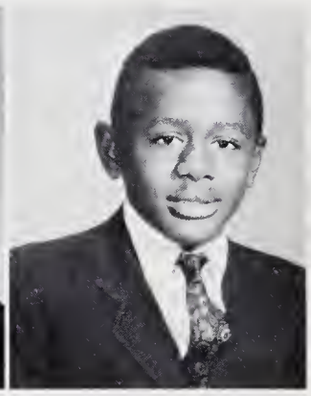
Arthur McMillian

Cheerleaders' poster urging student support encouraged jayvee cager Ricky Mabe.

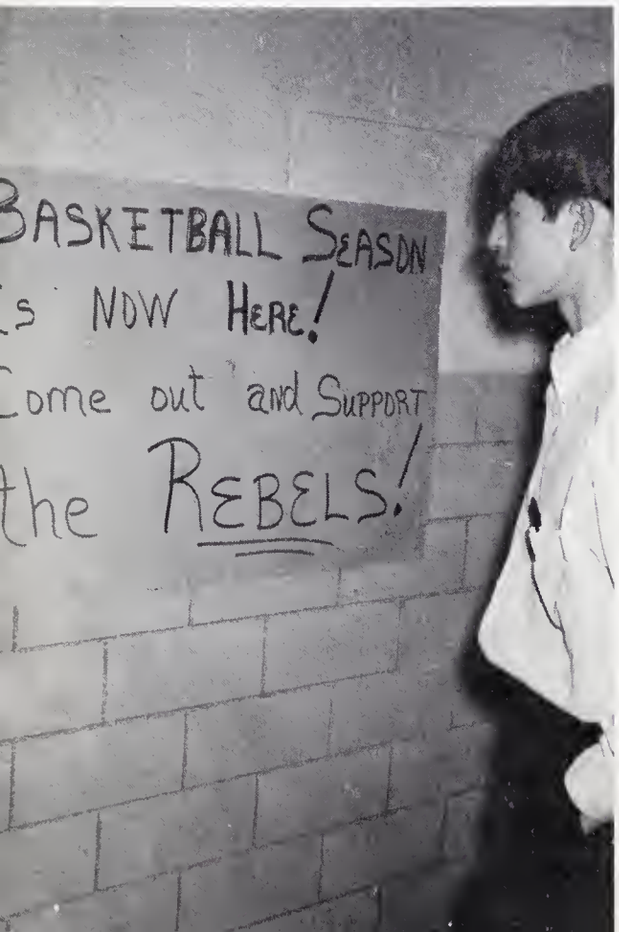

Dwight McMillian

Joe McMillian

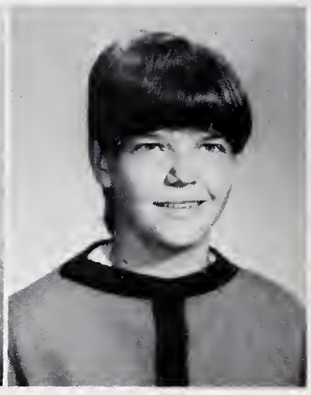
Marie McRoberts

Paulette Needham

Karen Nelson

Patricia Newsome

strength to Rebel teams.

Clay Nixon

Charles Norman

Beverly Nunn

Dale Nunn

Elvin Nunn

Gray O'Neal

Steve O'Neal

Michael Parries

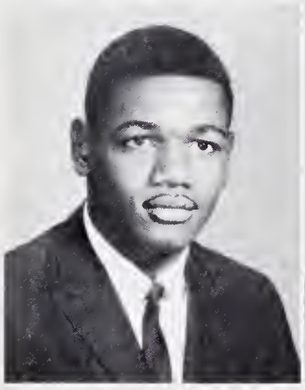
Delma Penn

Patricia Penn

Jimmy Pike

Marlene Radford

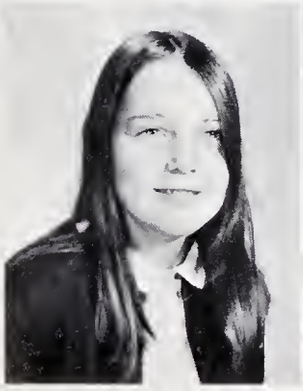
Jane Reid

Douglas Reeves

Kenneth Shelton's smile reflected the pride East athletes held for achievements.

Promises of achievements yet

Steve Hunter displayed outstanding talent at the piano and in solo performances in PIRATES of PENZANCE and mixed chorus productions.

Hilda Sechrist

Ginger Shelton

Kenneth Shelton

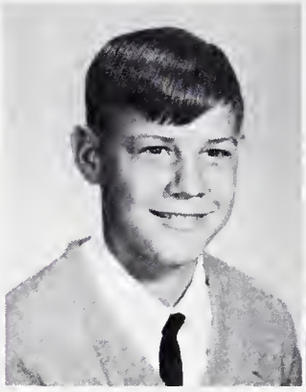

Larry Shelton

Patsy Shelton

Connie Sheppard

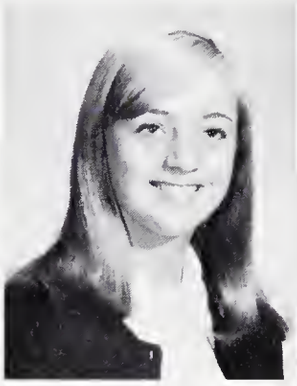

Judy Simmons

Pat Simmons

Crysta Smith

Mary Elizabeth Smith

Phil Smith

Phyllis Smith

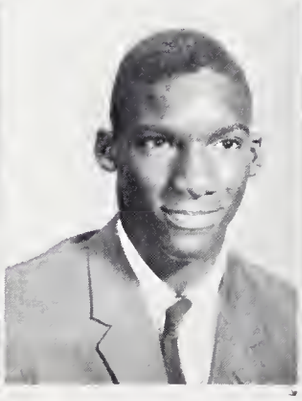

Ronald Smith

Sandra Smith

to come marked the Class of 1970.

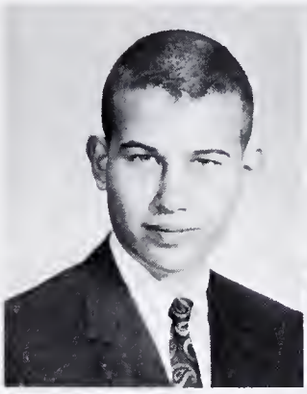

Wilson Smith

John Starbuck

Roger Taylor

Jeanette Thomas

Vickie Tucker

Cynthia Turney

Vicky Williams

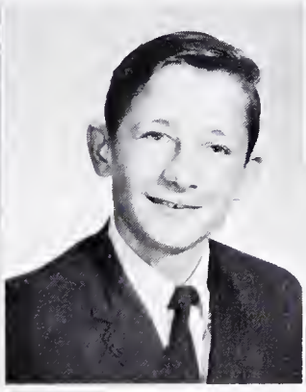

Dennis Wilson

Jo Lynne Wilson

Dale Nunn, Phyllis Smith, Kaye Collins, and Dallas Dezern set out to prove four heads better than one in sophomore literature.

Drum major Charles Norman led the Rebel Marching Band for second high-stepping year.

Organizing the most successful magazine sales campaign in junior class history are class officers Talton Pell, president; Ronnie Diamont, vice-president; Wanda Stewart, reporter; Donnie Diamont, secretary; and Gordon Thomas, treasurer.

120 JUNIORS faced a busy year.

Clay Adams

Jerry Adams

Peggy Allen

Lynn Angel

Jackie Armfield

Dewey Armstrong

Billy Atkins

Gary Baker

Shirley Baker

Perry Baskin

Ella Bowen

Mike Branscome

Teddy Brim

Joy Simmons brought honor to East Surry as a finalist in the Miss Teenage Winston-Salem beauty pageant.

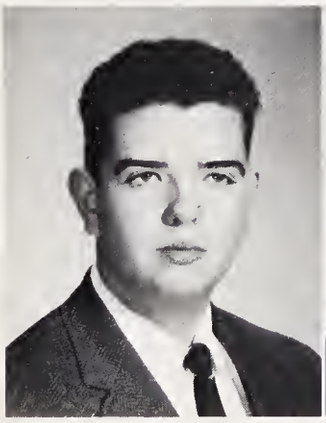

Bill Brinkley

Bonita Bruner

John Butcher

Eileen Cain

Juniors totaled $3300 in annual

Top salesman Gordon Thomas received the Liberty Bell Award and a certificate of merit from Curtis Publishers.

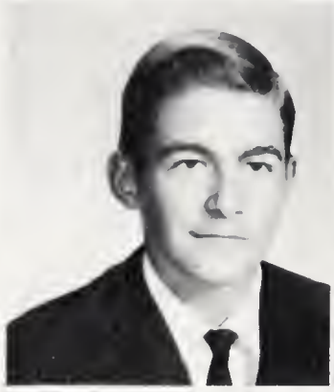

Michael Cain

Priscilla Caudle

Clinton Chilton

Deborah Chilton

Doug Chilton

Cliff Christian

Brenda Clark

Connie Collins

Perry Cooke

Donna Cooper

Sue Corns

Charlotte Cox

Jesse Cox

magazine sales campaign.

Ronnie Creasy

Barbara Dalton

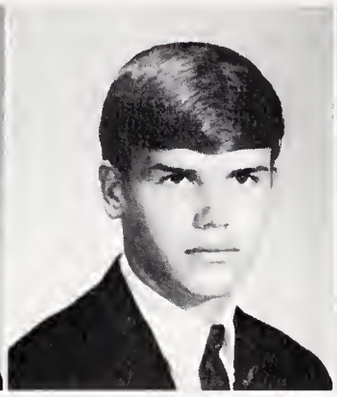

Johnny Dearmin

Marilyn Dezarn

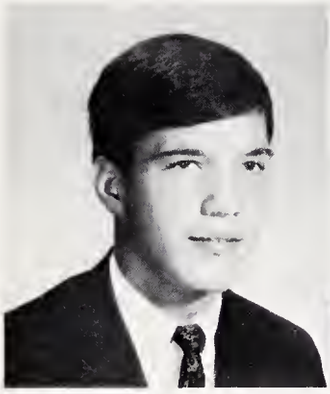

Donnie Diamont

Ronnie Diamont

David Edwards

Eddie Elliott

Janice Ferguson

Bobby Gammons

Tim George

Merle Grogan

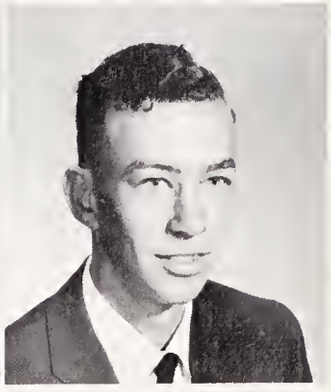

Luther Hall

Cliff Christian consulted with a fellow cast member during a PIRATES rehearsal.

The Class of 1969 sought the

Cheryl Hamby

George Hatcher

Elanne Hicks

Frank Holt

Larry Hudson

Roger Hughes

Pat Hunter

Kay Hurst

Bonnie Hutchens

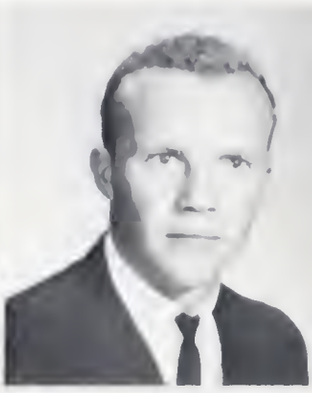

Larry Hutchens

Joe Inman

Rickie Inscore

Ray Venable set the beat for his combo's performance at the Fall-In.

magic blend of work and play.

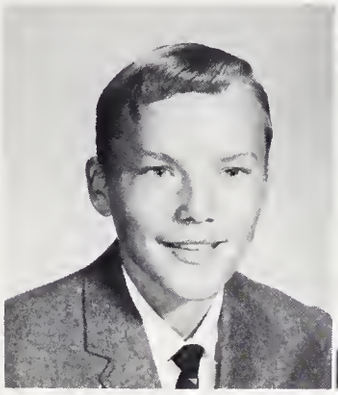

Phil Jessup

Charlene Johnson

Gail Johnson

Wayne Jones

Rex Joyce

Wade King

Joan Lawrence

Hilda Lawson

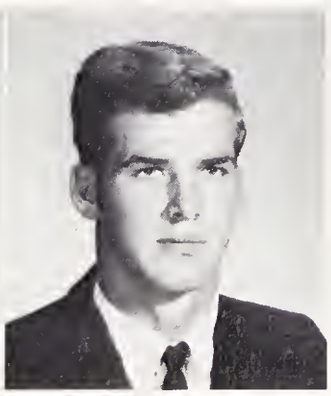

Ivan Lawson

Supplementary materials helped Mary Lynn Simmons over a rough spot in U. S. history assignment.

Jan Lawson

Larry Lawson

Tanya Lawson

Dennis Love

Persistant effort brought

East's only set of twins, Donnie and Ronnie Diamont, practiced their conversational French during break.

Janice Love

Phyllis Love

Johnnie Lovell

Jane Lynch

Gail Marion

Rachel Marion

Tony Marion

Gail Mills

Russel Moser

Chuck Nunn

Shirley Nunn

Phyllis Owens

Talton Pell

Juniors nearer their goals.

Arnold Puckett

Joan Ring

Roger Ring

Cathy Roberts

Douglas Rogers

Dickie Scott

Kerry Sheppard

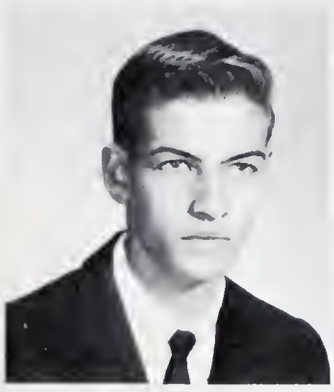
Bobby Shumaker

Alan Simmons

Joy Simmons

Judy Simmons

Mary Lynn Simmons

Tommy Simmons

Assisted by Cliff Christian, Tony Marion completed a tricky experiment in chemistry laboratory.

Juniors dreamed of class rings,

Standing in line was just part of the routine for Larry Hudson and Ronnie Creasy.

Yvonne Simmons

Roger Sisk

Earl Stevens

Wanda Stewart

Sue Stone

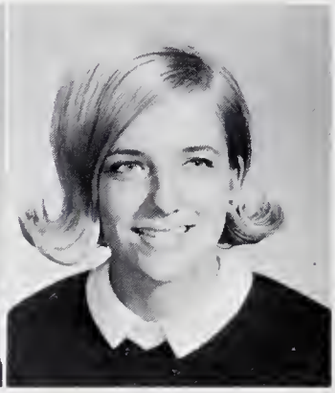

Martha Spillman

Mark Templeton

Gordon Thomas

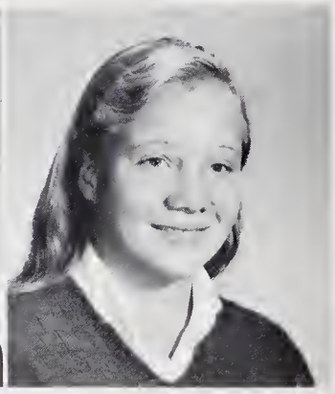

Elizabeth Tilley

Judy Tilley

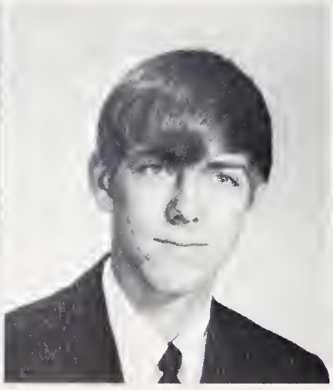

Phil Tilley

Teressa Tucker

Rebecca Tyner

proms, and becoming seniors.

Ray Venable

Steve Vernon

Sue Wall

Ricky Watson

Ronnie White

Jeraldine Willard

Gloria Wilson

Jean Wilson

Magdalene Young

Mary Ziglar

Mark Templeton was actually up in the air about the junior-senior prom plans.

Looking over the latest bulletins from prospective college choices are class officers Marshall Atkins, reporter; Phil Keicher, treasurer; Kenny Lowe, president; Wade Rogers, vice-president; and Deborah Wright, secretary.

101 SENIORS challenged the future.

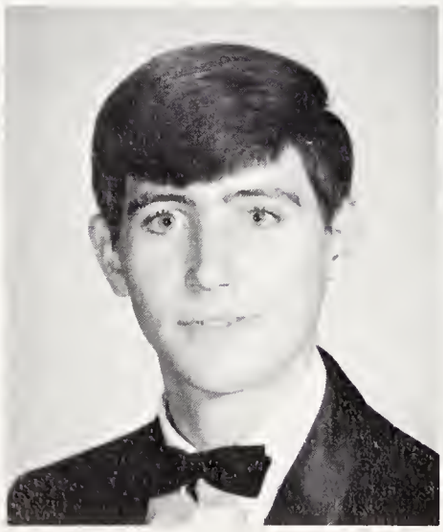

BILLY JOE
ALLEN

WANDA KAY
ARRINGTON

MARSHALL GLENN
ATKINS

NEWELL MILLER
BAKER

CHARLES ALLEN
BOTTOMS

PEGGY JO
BRYANT

PHYLLIS ANN
BULLINGTON

JUDY ANN
CAIN

MARGARET JANIE
CAIN

BRENDA SUE
CHILTON

CLADA MAE
CLARK

Librarians Janet Marion and Bunny Inman made the afternoon brighter by selling goodies to hungry students and teachers at break.

Seniors worked hard, played hard,

CATHY MAE RUTH
COINS

DONNIE KENT
COLLINS

DARLENE FRANCES
COOK

KENZIE MARIE
CRADDOCK

HAROLD HUBERT
CREASEY

EVELYN CATHERINE
CURTIS

Dillard Montgomery, Dianne Sharp, and Douglas Moorefield found drafting an interesting challenge.

PENNY DELANE
DALTON

GAYE SANDRA KAYE
DODD

and stored up lasting memories.

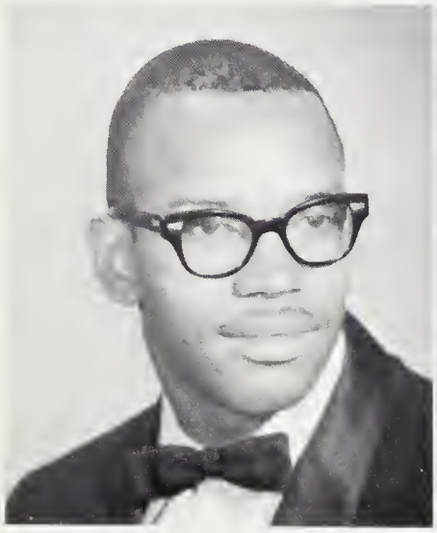

THOMAS ROBERT
DODD

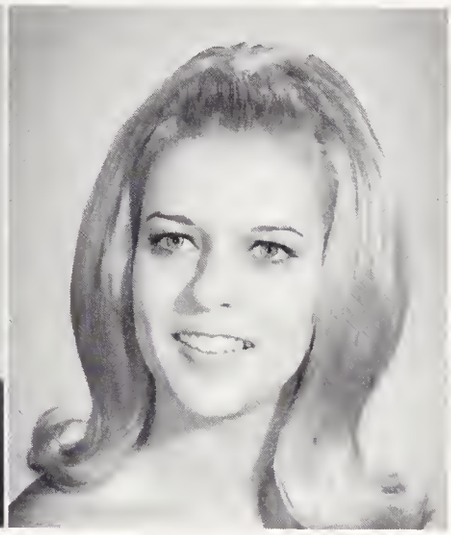

DOLLY FAYE
DURHAM

Seniors "fell-in" with plans for Fast's Fall-In.

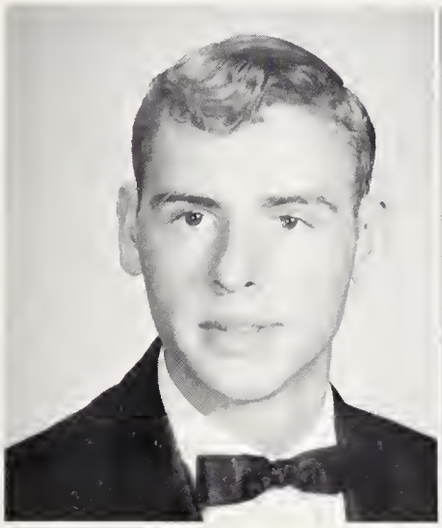

PORTER RAY
EDMONDS

DIXIE GAY
FELTS

AGNES MARIE
FRANCE

SANDRA GRAY
FULK

BARBARA ANNE
GAMMONS

JAMES DAVID
GIBSON

Spectators or performers, Seniors

Kenny Lowe joined fellow Homecoming Court members in watching second-half action.

SHELIA SUE GOLDING

JERRY ODELL GORDON

GEORGE CONRAD HATCHER

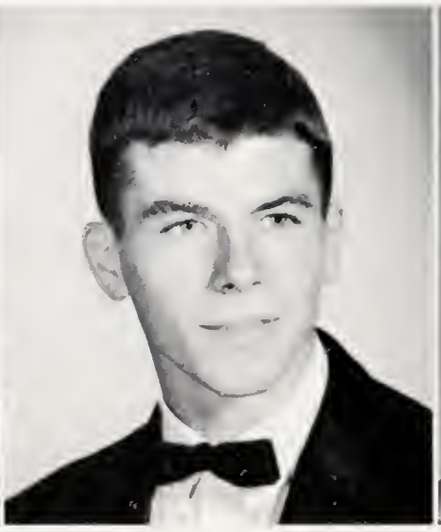

CHARLES STEVEN HAYMORE

FAYE LYNNE HILL

BOBBY DEAN HOLLOWAY

LAURA LEE HOLT

SUSIE MENTORIA HUGHES

were a vital part of ES life.

FRED MICHAEL
HUTCHENS

FRANKIE LYNNE
INMAN

MICHAEL CLAY
INMAN

STEVE BRIAN
INMAN

REID WAYNE
INMAN

ANNA PATRICIA
JESSUP

JANET ELAINE
JESSUP

JERRY SWANSON
JESSUP

Darlene Cook and Sandra Fulk presided at the refreshment table at the dance.

Seniors found excellent opportunities

LINDA SUSAN
JESSUP

PHYLLIS FAYE
JESSUP

RONNIE DEAN
JESSUP

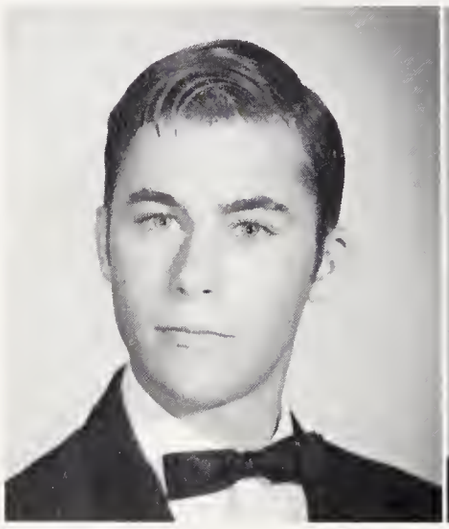

EDSEL RAY
JOHNSON

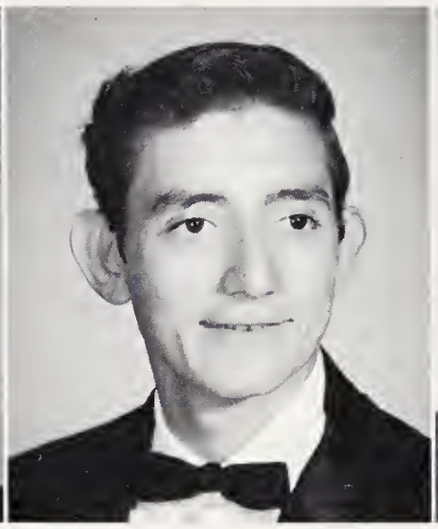

JAMES HOYLE
JOHNSON

RONNIE WAYNE
JOYCE

PIRATES scenery went up in record time with Carroll Gray Perkins and crew on hand.

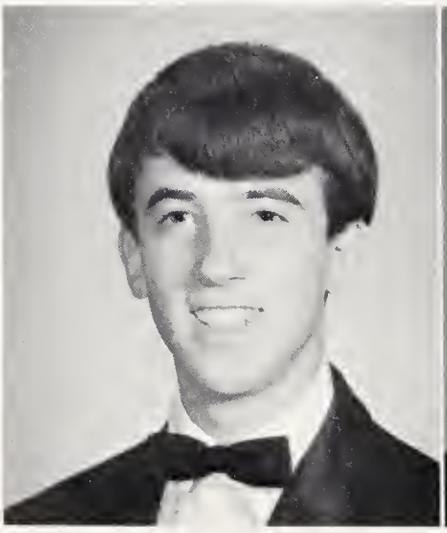

PHILIP ALLEN
KEICHER

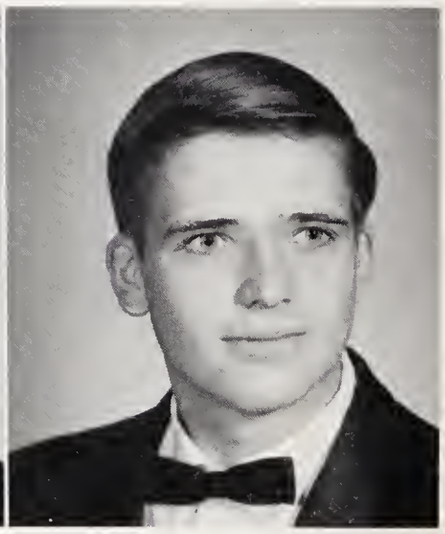

SAMUEL HARDING
KEY

to develop new and old skills.

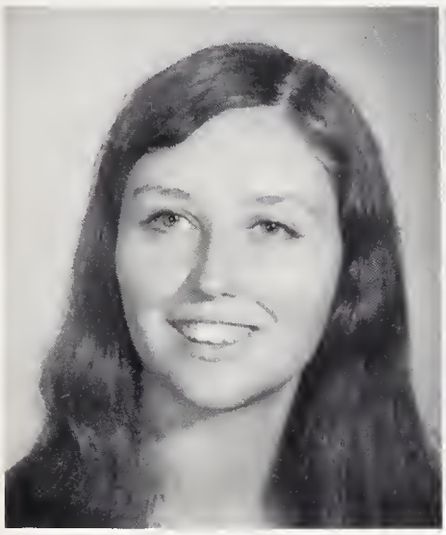

SYLVIA YVONNE
LAWSON

LINDA SUE
LINEBERRY

Delane Dalton, Evelyn Curtis, and Vivian Reddick worked out in senior physical education activities.

FLORA YVONNE
LOGAN

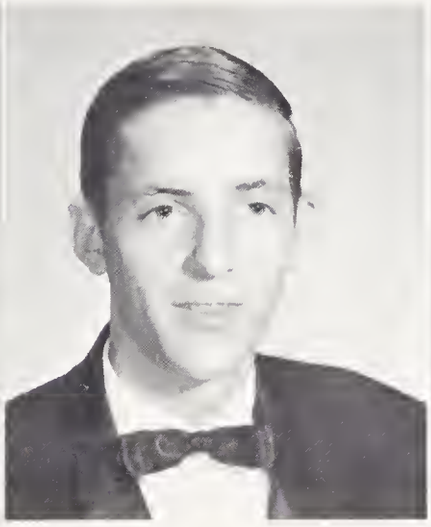

GILMER LEE
LONG

DOTTIE JEAN
LOVE

FAYE ANNE
LOVE

MARY NEVADA
LOVE

MICKEY RAY
LOVE

Class rings made

Paying for those long-awaited classrings was a pleasure for Sammy Key, Newell Baker, and Roger Willard.

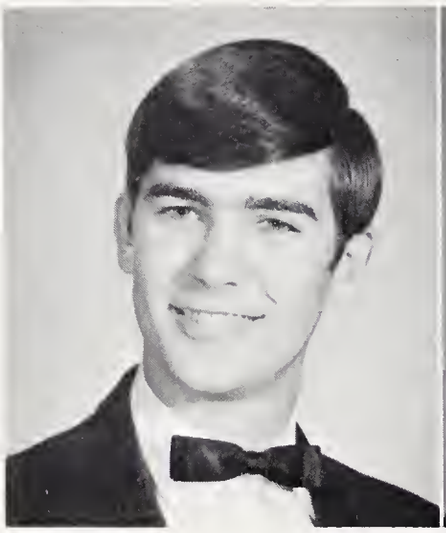

KENNETH WAYNE
LOWE

BARBARA ANN
LYNCH

HILDA ANN
MABE

JANET LEIGH
MARION

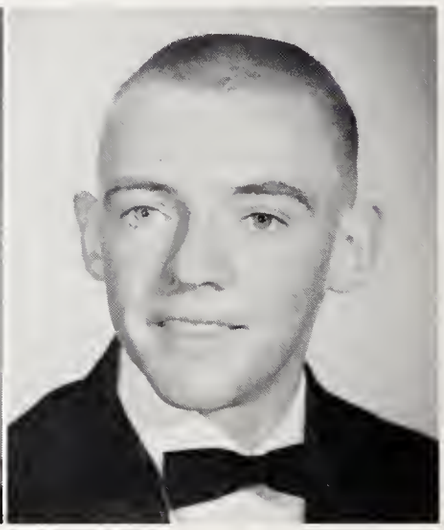

PAUL STEVEN
MARION

DAVID MICHAEL
MARTIN

GARY DALE
MILLS

HUGH CALVIN
MILLS

Being Seniors Official.

RONNIE GAYLE
MILLS

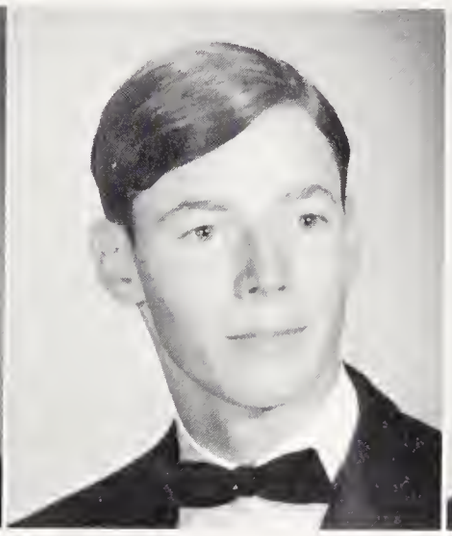

DILLARD WILSON
MONTGOMERY

DOUGLAS GRAY
MOOREFIELD

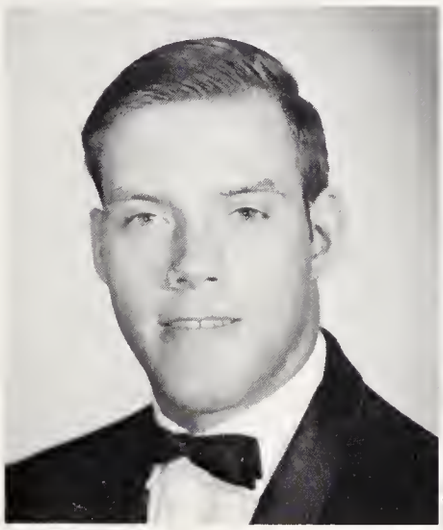

CHARLIE LEE
MOSER

NORMA ELOISE
McKENZIE

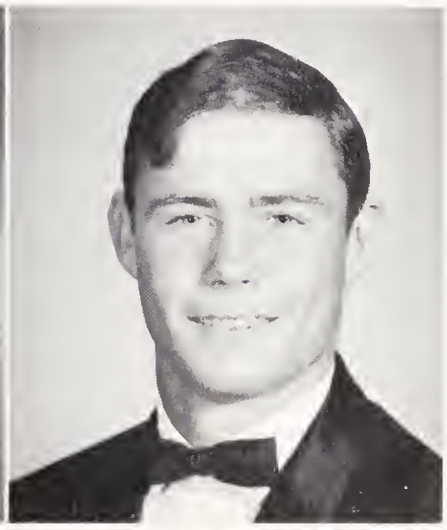

WYATT DAVID
NEEDHAM

Proud seniors never missed an opportunity to show off their new status symbols.

PEGGY RUTH
NELSON

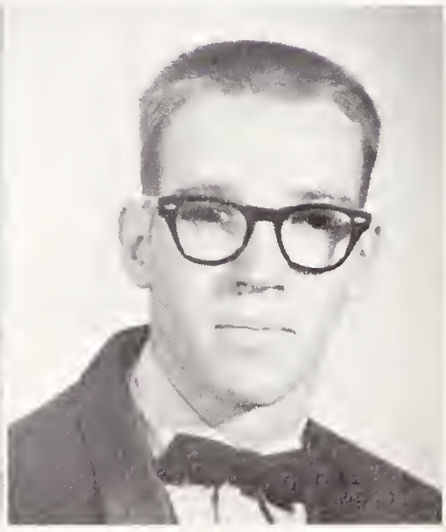

GLENN WESLEY
NEWSOME

Graduation meant tests, scores,

Carole Simmons typed a few more lines of her personal history while Marshall Atkins filled in his personal data on a college application.

PATSY ANN
OVERBY

BRENDA SUE
PAYNE

WAYNE LARRY
PEELE

CARROLL GRAY
PERKINS

RAYTON PENN
PUCKETT

JENNIFER VIVIAN
REDDICK

GLENDA GAY
RING

JOHN WADE
ROGERS

interviews, and applications.

SHIRLEY KAYE
SCOTT

DIANNE LYNN
SHARP

CAROLE ELAINE
SIMMONS

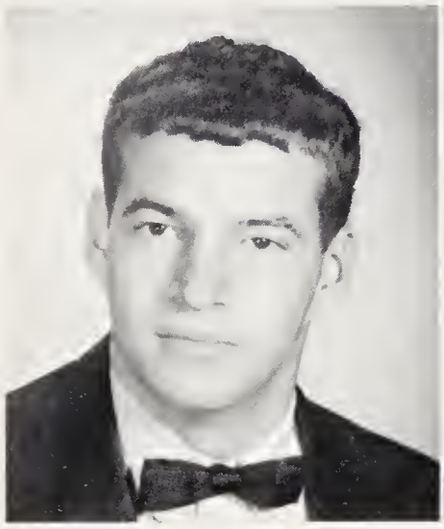

MICHAEL FRANKLIN
SIMMONS

WILLIAM STEPHEN
SIMMONS

CYNTHIA ANN
SMITH

SANDRA GAIL
TAYLOR

LINDA KAY
TILLEY

Dillard Montgomery, Wayne Peele, Shirley Scott, and Linda Tilley toured Armtex with their math class.

The Class of 1968 Remembered Warmly

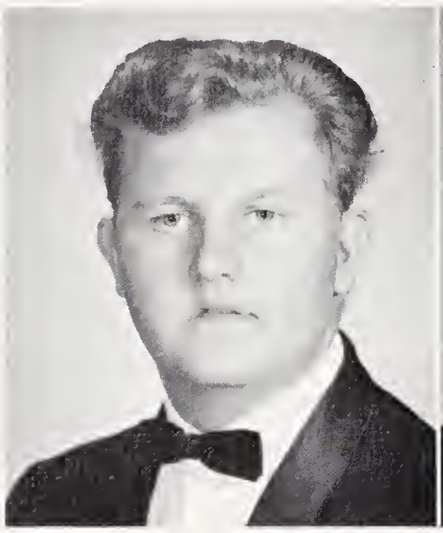

DENNY GRAY
TUCKER

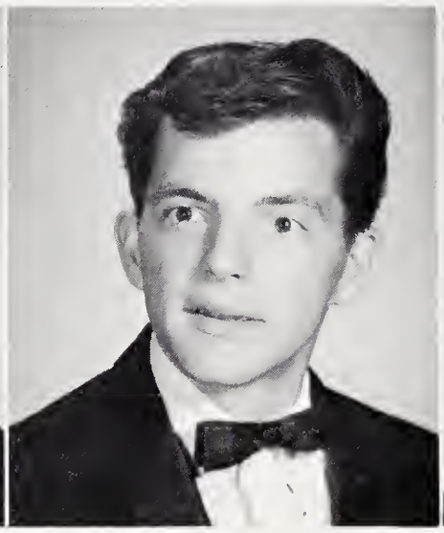

STEVE LEE
TURNEY

DONNIE RAY
WAGNER

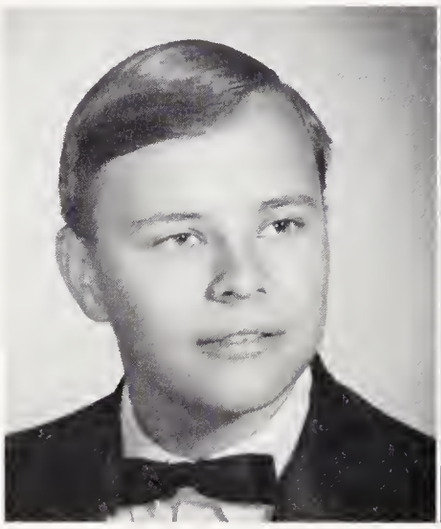

KENNY RAY
WALL

LARRY DALE
WHITAKER

JUDITH ANN
WILBURN

Senior members of the band made their final appearance at the final home game.

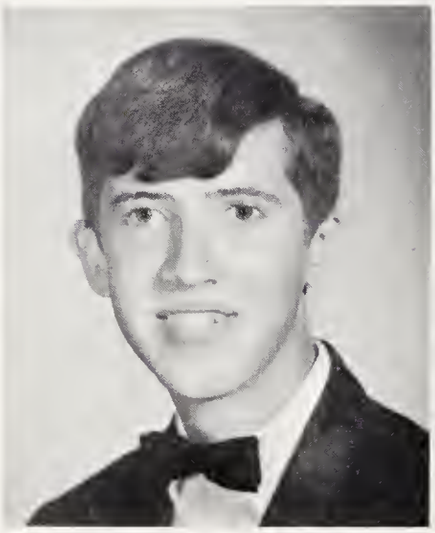

ROGER DALE
WILLARD

DEBORAH FRAN
WRIGHT

and looked forward hopefully.

ATHENA GLYKERIA
XIOURIS

JONES RICHARD
YOUNT

Last looks included one last ride on the brand new activity bus for Ronnie Mills, Larry Whitaker, Wayne Peele, Wade Rogers, and Gary Mills.

East's second female president in as many years, Anna Jessup displayed true dedication and total involvement in student government activities.

Student Directory-Freshmen

Mary Ellen Armstrong, Route 1, Ararat, N.C.
Kenneth Dale Angel, Route 2, Pilot Mountain, N.C.
Vickie Sue Atkins, Box 389, Pilot Mountain, N.C.
Darrel Wayne Baker, Box 261, Pilot Mountain, N.C.
Gwenny Sue Baker, Route 2, Pinnacle, N.C.
Marilyn Jo Baker, Route 2, Pinnacle, N.C.
Steven Howard Baker, Pilot Knob Park, Pilot Mtn., N.C.
Edna Faye Beck, Route 2, Pinnacle, N.C.
Charles Wesley Boles, Route 2, Pilot Mountain, N.C.
Marianne Boyd, Route 2, Pilot Mountain, N.C.

Lynn Whitney Brannon, Box 61, Pilot Mountain, N.C.
Judy Kay Brown, Route 2, Pilot Mountain, N.C.
Anne Viletter Bryant, Gen. Del., Pilot Mountain, N.C.
Jennie Mae Bryant, Route 2, Box 195, Pinnacle, N.C.
Linda Gail Bryant, Route 1, Pilot Mountain, N.C.
Lu Ann Bullington, Route 2, Pilot Mountain, N.C.
Mary Jean Caesar, Route 2, Box 408, Mount Airy, N.C.
Mitchel Grey Chilton, Route 3, Box 224, Mt. Airy, N.C.
Steve Hollis Chilton, Route 1, Pilot Mountain, N.C.
Joyce Mae Clark, Pilot Mountain, N.C.

Cora Janie Cobb, Box 419, Pilot Mountain, N.C.
Beverly Ann Cobler, Route 2, Pilot Mountain, N.C.
Barbara Jo Coe, Box 465, Pilot Mountain, N.C.
Charlotte Diane Coleson, Route 2, Pilot Mountain, N.C.
Joe Henry Collins, Route 2, Pinnacle, N.C.
Debbie Gay Cook, Route 1, Pilot Mountain, N.C.
Glynis Lynette Cooke, Route 2, Pilot Mountain, N.C.
Marilyn Ann Cook, Route 2, Pilot Mountain, N.C.
Sarah Jane Cook, Route 2, Pilot Mountain, N.C.
Vickie Evon Cooke, Route 2, Pilot Mountain, N.C.

Mary Sue Covington, Route 1, Pilot Mquntain, N.C.
William Lee Dalton, Route 2, Pilot Mountain, N.C.
Timmy Michael Denny, Route 1, Pilot Mountain, N.C.
Kerry Vincent Dodd, Route, Box 74, Pilot Mtn., N.C.
Jimmy Gray Donathon, Route 2, Pinnacle, N.C.
James Harper Donnell, 111, Pilot Mountain, N.C.
Frankie Diana Durham, Route 2, Pilot Mountain, N.C.
Denny Lee East, Route 1, Ararat, N.C.
Pamela Sue East, Gen. Del., Pilot Mountain, N.C.
Carolyn Ray Edwards, Gen. Del., Pilot Mountain, N.C.

John Laurence Elliott, Box 576, Pilot Mtn., N.C.
Gerold George France, Gen. Del., Pilot Mtn., N.C.
Wanda Faye Gaston, Box 111, Pilot Mountain, N.C.
Donald Wayne Goins, Route 1, Pilot Mountain, N.C.
Junior Odell Goins, Route 2, Mt. Airy, N.C.
Michael Landon Goins, Route 2, Box 389, Mt. Airy, N.C.
Steve Jackson Golding, Box 141, Pilot Mtn., N.C.
Vivian Leigh Hairston, Route 2, Pilot Mtn., N.C.
Jimmy Wayne Hall, Route 1, Mt. Airy, N.C.
Sherri Lynn Harris, 414 Dodson Mill Road, Pilot Mtn., N.C.

Gregory Wilson Hauser, Route 2, Pinnacle, N.C.
Barbara Jean Heath, Route 2, Pilot Mountain, N.C.
Jerry Lee Heath, Route 2, Pinnacle, N.C.
Joanne Frances Hensley, Route 2, Pilot Mtn., N.C.
Robert Lee Hiatt, Route 1, Box 221, Pilot Mtn., N.C.
Ronnie Darrel Hill, Route 1, Pilot Mountain, N.C.
Beverly Ann Holt, Route 3, Mt. Airy, N.C.
Terry Lynn Hughes, Box 281, Pilot Mountain, N.C.
Kester Dale Hundley, Route 2, Pilot Mountain, N.C.
Laura Lean Hunter, Route 1, Westfield, N.C.

Perry Lee Hunter, Route 2, Pilot Mountain, N.C.
Rickie Gray Hunter, Route 1, Box 465, Mt. Airy, N.C.
Roger Dale Hunter, Route 2, Westfield, N.C.
Susan Laverne Hunter, Route 2, Pilot Mountain, N.C.
Patricia Susan Hurst, Route 2, Box 9, Pilot Mtn., N.C.
Ronald Windell Hutchens, Westfield, N.C.
Billy Ray Inman, Route 1, Pilot Mountain, N.C.
David McKinley Inman, Route 2, Mt. Airy, N.C.
Darrell Craig Inscore, Route 1, Mt. Airy, N.C.
Janice Marie Jessup, Route 2, Pilot Mtn., N.C.

Olivia Ann Jessup, Route 2, Pilot Mountain, N.C.
Ronnie Lee Jessup, Route 1, Pilot Mountain, N.C.
Barbara Lynn Johnson, Route 1, Westfield, N.C.

Mike Johnson, Route 2, Mt. Airy, N.C.
Paul Macon Johnson, Route 1, Box 106, Mt. Airy, N.C.
Stephen Trent Johnson, Route 1, Pilot Mtn., N.C.
Vickie Earleen Johnson, Route 2, Pilot Mtn., N.C.
Barbara Jean Jones, Route 2, Pilot Mtn., N.C.
Margaret Ruth Joyce, Box 419, Pilot Mtn., N.C.
Kenneth Allen Keicher, Box 222, Pilot Mtn., N.C.

Bobby Lee Key, Box 101, Route 1, Siloam, N.C.
Gary Wayne King, Route 1, Box 44a, Westfield, N.C.
Joe Lawrence, Jr., Route 2, Pilot Mountain, N.C.
Michael Gray Lawson, Route 2, Mt. Airy, N.C.
William Preston Lawson, Route 1, Pilot Mtn., N.C.
Hilda Ann Lewis, Route 2, Mt. Airy, N.C.
Lydia Lawrence Lovell, Box 695, Pilot Mountain, N.C.
Kathy Ann Lynch, Route 1, Pilot Mtn., N.C.
Sandra Kay Lynch, Route 1, Pilot Mtn., N.C.
Ronald Ray Mabe, Route 1, Ararat, N.C.

Darius Cleophus McCarther, Route 2, Box 403, Westfield, N.C.
Vicky Sharon McCarther, Route 2, Box 459, Mt. Airy, N.C.
Allen Kieth McMillian, Box 116, Pilot Mtn., N.C.
Deborah Jean Midkiff, Route 2, Pilot Mtn., N.C.
Johnny Michael Mills, Route 1, Mt. Airy, N.C.
Sharon Kaye Mills, Route 1, Ararat, N.C.
Mike Edward Moran, Box 81, Pilot Mtn., N.C.
Linda Faye Moser, Box 283, Pilot Mtn., N.C.
Doris Eleanor Nelson, Pinnacle, N.C.
Roberta Elizabeth Nichols, Box 187, Pilot Mtn., N.C.

Marsha Sharlean Niston, Box 641, Mt. Airy, N.C.
Larry Steven O'Neal, Route 1, Pilot Mtn., N.C.
Mickey Lee Owens, Route 2, Pilot Mtn., N.C.
Judy Ann Pack, Route 1, Westfield, N.C.
Joy Dianne Phillips, Route 1, Box 39, Pilot Mtn., N.C.
Ronnie Troy Phillips, Route 1, Pilot Mtn., N.C.
Martha Christine (Tina) Pratt, Route 1, Westfield, N.C.
William Keith Puckett, Route 1, Pilot Mtn., N.C.
Larry Dean Rogers, Route 2, Pinnacle, N.C.
Wanda Dale Sawyers, Route 2, Box 338, King, N.C.

Arvil Terry Scott, Box 458, Pilot Mtn., N.C.
William (Billy) Cleo Shaw, Route 1, Mt. Airy, N.C.
Edith Kaye Sheets, Pilot Mtn., N.C.
Jerry Allen Shelton, Route 1, Ararat, N.C.
Mitch Stephen Sheppard, Route 2, Mt. Airy, N.C.
Sherman Harold Sheppard, Route 2, Mt. Airy, N.C.
Gary William Shinault, Route 1, Pilot Mtn., N.C.
Frankie Lee Shuff, Route 1, Box 404, Mt. Airy, N.C.
Carole Vivian Simmons, Route 2, Pilot Mtn., N.C.
Catherine Louise Simmons, Route 2, Pilot Mtn., N.C.

Linda Kay Simmons, Route 2, Pilot Mtn., N.C.
Patti Jo Simmons, Route 3, Mt. Airy, N.C.
Rhonda Sue Simmons, Route 2, Pilot Mtn., N.C.
Billy Ray Smith, Route 2, Box 373A, Westfield, N.C.
Henrietta Genive Smith Route,2, Box 179, Pilot Mtn., N.C.
William Donald Smith, Route 2, Box 179, Pilot Mtn., N.C.
Judy Ann Stevens, Route 2, Mt. Airy, N.C.
Mike Dale Stone, Route 2, Pilot Mtn., N.C.
Steven Arthur Taylor, Box 307, Pilot Mtn., N.C.
Jimmy Ray Thomas, Route 1, Ararat, N.C.

Karen Lorraine Thomas, Box 608, Pilot Mtn., N.C.
Dennis Ray Tilley, Route 1, Box 216, Ararat, N.C.
Terry Craig Tilley, Route 2, Mt. Airy, N.C.
Barbara Gaye Tucker, Route 2, Box 221, Pinnacle, N.C.
Melva Kaye Tucker, Route 2, Pinnacle, N.C.
Jenny Ruth Tyner, Box 439, Pilot Mtn., N.C.
James Michael Venable, Route 1, Ararat, N.C.
Debbie Ann Wall, Routw 1, Ararat, N.C.
Donald Rickie White, Route 2, Mt. Airy, N.C.
Ellen Catherine (Cathy) Wilson, Box 221, Pilot Mtn., N.C.

Donnie Ray Wilson, Route 3, Box 223, Westfield, N.C.
Fred Harrison Ziglar, Route 1, Box 76A, Westfield, N.C.

Student Directory-Sophomores

William Barry Amburn, Route 1, Westfield, N.C.
Kathy Jean Arrington, Pilot Mountain, N.C.
Rex Allen Arrington, Route 3, Box 299, Mount Airy, N.C.
Joseph Belton Ayers, Jr., Route 2, Pinnacle, N.C.
Rever Stephen Baker, Box 261, Pilot Mountain, N.C.
Vivian Gayle Baker, Route 2, Pinnacle, N.C.
Roy Lee Beck, Route 1, Pilot Mountain, N.C.
Dennis Wayne Bennett, Route 1, Pinnacle, N.C.
Martha Rebecca Blalock, Box 518, Pilot Mountain, N.C.
Robert Cecil Bowman, Jr., Route 1, Ararat, N.C.

Edith Marie Branch, Route 2, Pilot Mountain, N.C.
Jackie Myron Brown, Route 2, Pinnacle, N.C.
James Michael Burge, Box 493, Pilot Mountain, N.C.
Martin Van Cain, Route 2, Mount Airy, N.C.
Jerry Lee Ceasar, Route 2, Box 408, Mount Airy, N.C.
Garry Dale Chilton, Route 1, Pilot Mountain, N.C.
Margaret Lee Chilton, Route 1, Pilot Mountain, N.C.
Patricia Gail Chilton, Route 1, Pilot Mountain, N.C.
Ronnie Dale Chilton, Route 2, Pilot Mountain, N.C.

Eddie Lee Cobb, Box 419, Pilot Mountain, N.C.
Kathleen Romaine Collins, Route 2, Pilot Mountain, N.C.
Yvonne Faye Collins, Route 2, Pilot Mountain, N.C.
Linda Carol Cook, Route 2, Pilot Mountain, N.C.
Patricia Evan Cook, Route 1, Box 429, Mount Airy, N.C.
Sandy Lee Cook, Route 2, Pilot Mountain, N.C.
Judy Kay Cox, Route 1, Box 17, Pilot Mountain, N.C.
Libby Ann Cox, Route 2, Pilot Mountain, N.C.
Teri Lynne Creasy, Box 94, Pilot Mountain, N.C.
David Anderson Cromer, Box 323, Pilot Mountain, N.C.

Linda Kay Cummings, Route 1, Ararat, N.C.
Alice Faye Dalton, Route 2, Pilot Mountain, N.C.
Johnny Edward Davis, Route 2, Mount Airy, N.C.
Arlene Dawson, Route 2, Pilot Mountain, N.C.
Samuel Mark Dearmin, Route 2, Westfield, N.C.
Clay Whitaker Denny, Jr. Route 1, Box 181, Pilot Mountain, N.C.
Judy Kay Denny, Route 1, Box 48, Pilot Mountain, N.C.
Phil Walton Denny, Jr., Route 1, Pilot Mountain, N.C.
Dallas Ray Dezern, Route 2, Box 162, Pinnacle, N.C.
Brenda Fay Dobbins, Route 2, Mount Airy, N.C.

Jesse William Edwards, Box 295, Pilot Mountain, N.C.
Jackie Lee Felts, Route 1, Mount Airy, N.C.
Linda Gail Ferguson, Main Street, Pilot Mountain, N.C.
Janet Leigh Flinchum, 111 Westfield Road, Westfield, N.C.
Hattie Lou France, Route 2, Mount Airy, N.C.
Jo Ann France, Route 1, Box 226, Pilot Mountain, N.C.
Kenneth Gray France, Route 2, Box 378, Westfield, N.C.
Maggie Rachel France, Route 1, Box 226, Pilot Mountain, N.C.
James Reginald Francis, Route 1, Westfield, N.C.
Robert Mitchell Frans, Route 2, Westfield, N.C.

Jean Lee Fulk, Box 392, Pilot Mountain, N.C.
Solomon Burges Fulk, Jr., Route 2, Pinnacle, N.C.
Bonita Gray Gammons, Route 1, Box 57, Pilot Mountain, N.C.
Larry Alton Gibbons, Pilot Mountain, N.C.
John Walter Goins, Route 1, Pilot Mountain, N.C.
Peggy Ann Goins, Route 2, Mount Airy, N.C.
Larry Dean Gordon, Box 174, Pilot Mountain, N.C.
Alda Gaye Hall, Route 3, Mount Airy, N.C.
Mary Elaine Hairston, Route 2, Pilot Mountain, N.C.
Emily Clifton Harding, Box 55, Pilot Mountain, N.C.

Michael Lee Hatcher, Pinnacle, N.C.
David Powell Haymore, Route 1, Mount Airy, N.C.
Thomas Larry Hickman, Box 291, Pilot Mountain, N.C.
Garry Robert Hicks, Route 2, Pinnacle, N.C.
Richard Burrell Hill, Box 334, Pilot Mountain, N.C.
William Fraser Huckaby, Box 725, Pilot Mountain, N.C.
Steve Hundley, Route 2, Pilot Mountain, N.C.
Rita Rebecca Hughes, Route 1, Box 217, Pilot Mountain, N.C.
Rex Ervin Hunter, Route, 2, Pilot Mountain, N.C.
Stephen Wayne Hunter, Route 1, Pilot Mountain, N.C.

Boyce Clifton Jessup, Route 2, Pilot Mountain, N.C.
Charles Dale Jessup, Route 2, Pinnacle, N.C.
Deanna Lynn Jessup, Route 1, Pilot Mountain, N.C.
Kay Frances Jessup, Route 2, Box 227A, Pilot Mtn. N.C.

Laura Gaye Jessup, Route 2, Pilot Mountain, N.C.
Linda Sharon Jessup, Route 1, Pilot Mountain, N.C.
Wanda Gaye Jessup, Route 2, Mount Airy, N.C.
Judy Elizabeth Jester, Route 1, Pilot Mountain, N.C.
Ruth Ann Johnson, Route 2, Box 50, Pinnacle, N.C.
Tommy Lee Johnson, Route 1, Ararat, N.C.

Ron Lynn Joyce, Route 1, Mount Airy, N.C.
David Aaron Key, Box 253, Pilot Mountain, N.C.
Katheryn Lee Key, Ararat, N.C.
Lance Monroe Key, Route 1, Pilot Mountain, N.C.
Nickey Gray Key, Route 2, Pinnacle, N.C.
Emma Jane Lankford, Route 2, Mount Airy, N.C.
Billy Gray Lawson, Route 3, Mount Airy, N.C.
Cheryl June Lawson, Route 1, Pilot Mountain, N.C.
Judy Ann Lawson, Route 1, Box 195, Ararat, N.C.
Peggy Diane Lawson, Route 3, Mount Airy, N.C.

Carol Lynn Long, Route 2, Pilot Mountain, N. C.
Betty Charlene Love, Route 1, Mount Airy, N. C.
Dudley Firman Love, Route 2, Box 243, Pilot Mountain, N. C.
Frankie Delana Love, Route 1, Mount Airy, N. C.
Margie Levern Love, Route 1, Box 312, Westfield, N. C.
Joe S. Lynch, Route 1, Pilot Mountain, N. C.
James Ricky Mabe, Route 1, Mount Airy, N. C.
Joseph Virgil Marsh, Box 7, Route 1, Ararat, N. C.
Gary Allen Marshall, Route 2, Pilot Mountain, N. C.
Ronda Gail Martin, Route 2, Pinnacle, N. C.

Sherri Ann Martin, Route 2, Mount Airy, N. C.
Wanda Sue Mayes, Route 1, Pilot Mountain, N. C.
Clinton Dean McKinney, Route 2, Pinnacle, N. C.
Arthur Kenny McMillan, Box 116, Pilot Mountain, N. C.
Dwight Margan McMillian, Route 1, Pilot Mountain, N. C.
Joe Van Dickerson McMillian, Box 16, Pilot Mountain, N. C.
Marie Gertrude McRoberts, Route 2, Pilot Mountain, N. C.
Michael Dean Medley, Box 193, Pilot Mountain, N. C.
Anthony Lynn Midkiff, Route 2, Pilot Mountain, N. C.
Victoria Gray Mills, Ararat, N. C.

Alice Virginia Moorfield, Route 1, Pinnacle, N. C.
Oscar William Moorefield, Jr., Route 2, Box 434A, Mt. Airy, N. C.
Paulette Ellen Needham, Route 1, Pilot Mountain, N. C.
Karen June Nelson, Box 385, Pilot Mountain, N. C.
Patricia Leigh Newsome, Pilot Mountain, N. C.
Clay Nixon, Jr., Route 1, Box 47, Pinnacle, N. C.
Charles Reid Norman, Route 2, Pilot Mountain, N. C.
Aubrey Dale Nunn, Box 344, Pilot Mountain, N. C.
Beverly Dale Nunn, Route 3, Mount Airy, N. C.
Ray Elvin Nunn, Route 2, Box 430, Mount Airy, N. C.

Paul Gray O'Neal, Route 1, Pilot Mountain, N. C.
Steve Lewis O'Neal, Route 1, Box 468, Mount Airy, N. C.
Michael Ray Parris, Route 1, Box 495, Mount Airy, N. C.
Delmar Bernard Penn, Route 2, Box 94, Pilot Mountain, N. C.
Patricia East Penn, Pilot Mountain, N. C.
Jimmy Lee Pike, Route 2, Pinnacle, N. C.
Calvin Lee Powell, Route 1, Mount Airy, N. C.
Emma Marlene Radford, Route 1, Siloam, N. C.
Walter Douglas Reeves, Route 1, Box 302A, Mount Airy, N. C.
Jane Carol Reid, Box 516, Pilot Mountain, N. C.

Luther Scales, Route 2, Pinnacle, N. C.
Hilda Lee Sechrist, Box 33, Pilot Mountain, N. C.
Johnny Russell Sheets, Route 1, Mount Airy, N. C.
Ginger Lee Shelton, Route 1, Pilot Mountain, N. C.
Kenneth Wade Shelton, Route 2, Pinnacle, N. C.
Larry Gene Shelton, Route 2, Pinnacle, N. C.
Patsy Gail Shelton, Route 1, Pilot Mountain, N. C.
Connie Sue Sheppard, Route 2, Mount Airy, N. C.
Judy Kaye Simmons, Route 3, Box 158, Mount Airy, N. C.
Patricia Ann Simmons, Route 2, Pilot Mountain, N. C.

Billy Ray Smith, Route 1, Pilot Mountain, N. C.
Crysta Lynn Smith, Route 1, Pilot Mountain, N. C.
Kermit Eugene Smith, Route 1, Box 218, Mount Airy, N. C.
Mary Elizabeth Smith, Box 517, Pilot Mountain, N. C.
Phil Drudy Smith, Route 1, Westfield, N. C.
Phyllis Jane Smith, Route 1, Pilot Mountain, N. C.
Pleasant Ronald Smith, Route 2, Box 179, Pilot Mountain, N. C.
Roland Wilson Smith, Pilot Mountain, N. C.

Student Directory

Sandra Gayle Smith, Box 409, Pilot Mountain, N. C.
John William Starbuck, Route 2, Pinnacle, N. C.

Roger Lee Taylor, Route 2, Pilot Mountain, N. C.
Jeanette Patricia Thomas, Pilot Mountain, N. C.
Vickie Lynn Tucker, Route 1, Mount Airy, N. C.
Cynthia Kaye Turney, Box 288, Route 1, Mount Airy, N. C.
Vicky Fayette Williams, Route 1, Box 434, Mount Airy, N. C.
Dennis Ray Wilson, Box 481, Pilot Mountain, N. C.
Jo Lynne Wilson, Box 215, Pilot Mountain, N. C.
Bonssi Joseph Vincenti, Pilot Mountain, N. C.

Juniors

Clay Allan Adams, Route 2, Pilot Mountain, N. C.
Jerry Andrews Adams, Route 2, Mount Airy, N. C.
Peggy Arlene Allen, Route 2, Box 217, Pinnacle, N. C.
Alma Lynn Angel, Route 2, Pilot Mountain, N. C.
Frances Jacqueline Armfield, Route 1, Box 304, Mt. Airy, N. C.
Dewy Laymon Armstrong, Route 1, Box 6, Ararat, N. C.
William Paul Atkins, Box 389, Pilot Mountain, N. C.
Gary Dean Baker, Route 2, Pinnacle, N. C.
Shirley Irene Baker, Route 2, Box 92, Pinnacle, N. C.
George Perry Baskin, Route 1, Box 453A, Mount Airy, N. C.
Ella Ruth Bowen, Route 2, Pinnacle, N.C.
Mike Lynn Branscome, Route 1, Box 331, Mt. Airy, N.C.
Teddy Ray Brim, Route 1, Pilot Mountain, N.C.
William Gaston Brinkley, Route 1, Pilot Mtn., N.C.
Bonita Kay Bruner, Pilot Mountain, N.C.
Amcer Lavon Burnett, Route 1, Pilot Mtn., N.C.
John McCellan Butcher, Route 2, Pinnacle, N.C.
Eileen Cain, Route 2, Pilot Mountain, N.C.
James Michael Cain, Route 2, Pilot Mtn., N.C.
Priscilla Ann Caudle, Route 2, Pilot Mtn., N.C.

Bishop Clinton Chilton, Jr., Route 2, Pilot Mtn., N.C.
Deborah Gail Chilton, Route 2, Box 624, Mt. Airy, N.C.
Douglas Dee Chilton, Route 2, Mt. Airy, N.C.
Clifford Reid Christian, Route 1, Westfield, N.C.
Brenda Gail Clark, Gen. Del., Pilot Mtn., N.C.
Connie Sue Collins, Route 2, Box 136, Pinnacle, N.C.
Perry Alan Cooke, Route 2, Mt. Airy, N.C.
Donna Ann Cooper, Pilot Mountain, N.C.
Mary Sue Corns, Route 1, Westfield, N.C.
Charlotte Genevieve Cox, Route 2, Pilot Mtn., N.C.

Jesse James Cox, Box 172, Pilot Mtn., N.C.
Ronnie Dean Creasy, Route 2, Mt. Airy, N.C.
Barbara Ann Dalton, Route 2, Pilot Mtn., N.C.
John Lee Dearmin, Route 1, Westfield, N.C.
Marilyn Jo Dezarn, Box 635, Pilot Mtn., N.C.
Donald Lane Diamont, Box 161, Pilot Mtn., N.C.
Ronald Wayne Diamont, Box 161, Pilot Mtn., N.C.
Edward William Elliott, Jr., Box 576, Pilot Mtn., N.C.
Janice Lorine Ferguson, Route 1, Pilot Mtn., N.C.

Betty Ruth Gammons, Route 2, Box 452, Mt. Airy, N.C.
Bobby Lee Gammons, Route 1, Box 470, Mt. Airy, N.C.
Larry Alton Gibbons, Pilot Mtn., N.C.
Merle Lee Grogan, Box 449, Pilot Mtn., N.C.
Tim Olin George, Route 2, Westfield, N.C.
Luther Marin Hall, Jr., Route 1, Box 161, Pilot Mtn., N.C.
Cheryle Nadine Hamby, Route 1, Box 38, Westfield, N.C.
George Conrad Hatcher, Box 61, Pinnacle, N.C.
Vivian Elaine Hicks, Route 2, Pinnacle, N.C.
Frank Holt, Route 2, Pilot Mtn., N.C.

Larry Dean Hudson, Pilot Mtn., N.C.
Roger Dale Hughes, Box 281, Pilot Mtn., N.C.
Patsy Gail Hunter, Route 1, Box 407, Mt. Airy, N.C.
Glenna Kay Hurst, Route 2, Box 9, Pilot Mtn., N.C.
Bonnie Jean Hutchens, Route 1, Pinnacle, N.C.
Larry Robert Hutchens, Route 1, Pinnacle, N.C.
Lonnie Joe Inman, Box 442, Pilot Mtn., N.C.
Rickie David Inscore, Route 1, Mt. Airy, N.C.
Phillip Mark Jessup, Route 2, Mt. Airy, N.C.
Edith Charlene Johnson, Route 2, Pilot Mtn., N.C.

Mary Gail Johnson, Ararat, N.C.

Richard Wayne Jones, Pilot Mtn., N.C.
Bobby Rex Joyce, Route 1, Pilot Mtn., N.C.
Wade Bredson King, Route 1, Box 44A, Westfield, N.C.
Joan Marie Lawrence, Route 2, Pilot Mtn., N.C.
Hilda Janice Lawson, Route 1, Pilot Mtn., N.C.
Ivan Miller Lawson, Route 3, Mt. Airy, N.C.
Janice (Jan) Gayle Lawson, Route 1, Pilot Mtn., N.C.
Larry William Lawson, Box 324, Pilot Mtn., N.C.
Tanya Sue Lawson, Pilot Mtn., N.C.

Dennis Hayes Love, Route 1, Box 502, Mt. Airy, N.C.
Janice Leigh Love, Route 1, Box 506, Mt. Airy, N.C.
Phyllis Ann Love, Route 2, Pilot Mtn., N.C.
Johnnie Mae Lovell, Box 695, Pilot Mtn., N.C.
Betty Jane Lynch, Route 1, Pilot Mtn., N.C.
Gail Sue Marion, Route 2, Box 128, Pinnacle, N.C.
Tony Norman Marion, Route 2, Box 122, Pinnacle, N.C.
Alice Gail Mills, Route 1, Mt. Airy, N.C.
Laura Rachel Marion Moore, Route 1, Box 51, Pilot Mtn., N.C.
Russell Eugene Moser, Route 2, Pinnacle, N.C.

Granville Cleveland Nunn, Route 1, Westfield, N.C.
Phillip Talton Pell, Box 304, Pilot Mtn., N.C.
Arnold Lee Puckett, Route 1, Pilot Mtn., N.C.
Joan Carolyn Ring, Route 1, Box 115, Pilot Mtn., N.C.
Cathy Sue Roberts, Route 2, Pilot Mtn., N.C.
Douglas R. Rogers, Route 2, Mt. Airy, N.C.
Dickie Glenn Scott, Box 458, Pilot Mtn., N.C.
Kerry Loenhard Sheppard, Route 2, Mt. Airy, N.C.
Robert Sherman Shumaker, Route 1, Box 184, Mt. Airy, N.C.
Joy Dale Simmons, Ararat, N.C.

Judy Lynn Simmons, Route 1, Pilot Mtn., N.C.
Mary Lynn Simmons, Route 1, Mt. Airy, N.C.
Rufus Alan Simmons, Route 3, Box 175, Mt. Airy, N.C.
Sylvia Yvonne Simmons, Westfield, N.C.
Tommy Gray Simmons, Route 2, Pilot Mtn., N.C.
Roger Darrell Sisk, Route 2, Pinnacle, N.C.
Shelia Louvenia Smith, Route 1, Box 217, Pilot Mtn., N.C.
Martha Ann Spillman, Pilot Mtn., N.C.
Kenneth Earl Stevens, Route 3, Mt. Airy, N.C.
Wanda Lou Stewart, Box 407, Pilot Mtn., N.C.

Marilyn Sue Stone, Route 2, Pilot Mtn., N.C.
Jonathan Mark Templeton, Box 776, Pilot Mtn., N.C.
Gordon Martin Thomas, Pilot Mtn., N.C.
Janet Elizabeth Tilley, Route 2, Mt. Airy, N.C.
Judy Elaine Tilley, Route 1, Ararat, N.C.
Phil Bruce Tilley, Route 2, Mt. Airy, N.C.
Teressa Ann Tucker, Route 2, Pinnacle, N.C.
Rebecca Ann Tyner, Box 439, Pilot Mtn., N.C.
Carroll Ray Venable, Mt. Airy, N.C.
Steve Leon Vernon, Route 3, Mt. Airy, N.C.

Vivian Sue Wall, Route 1, Pilot Mt., N. C.
Jeraldine Willard, Route 1, Pilot Mtn., N. C.
Gloria Jean Wilson, Box 481, Pilot Mtn., N. C.
Jean Carol Wilson, Route 1, Ararat, N. C.
Mary Magdalene Young, Route 1, Mt. Airy, N. C.
Mary Lou Ziglar, Route 2, Pilot Mtn., N. C.

Seniors

Billy Jo Allen, Route 2, Pinnacle, N.C.
Marshall Glenn Atkins, Box 389, Pilot Mtn., N.C.
Wanda Kay Arrington, Route 2, Mt. Airy, N.C.
Newell Miller Baker, Pilot Knob Golf Club, Pilot Mtn., N.C.
Charles Allen Bottoms, Route 2, Box 12, Pinnacle, N.C.
Linda Faye Beck, Ararat, N.C.
Peggy Jo Bryant, Route 1, Ararat, N.C.
Phyllis Ann Bullington, Route 2, Pinnacle, N.C.
Margaret Janie Cain, Route 1, Box 431, Mt. Airy, N.C.
Judy Ann Cain, Route 1, Box 276, Mt. Airy, N.C.

Brenda Sue Chilton, Route 1, Pilot Mtn., N.C.
Clada Mae Clark, Route 3, Box 339, Mt. Airy, N.C.
Cathy Mae Coins, Route 2, Pinnacle, N.C.

Student Directory-Seniors

Donnie Kent Collins, Route 1, Ararat, N.C.
Darlene Frances Cook, Route 1, Box 419, Mt. Airy, N.C.
Kenzie Marie Craddock, Route 2, Box 148A, Pinnacle, N.C.
Harold Hubert Creasy, Route 1, Box 230, Mt. Airy, N.C.
Evelyn Catherine Curtis, Route 2, Box 24A, Pilot Mtn., N.C.
Penny Delane Dalton, Route 1, Pilot Mtn., N.C.
Sandra Gay Dodd, Route 2, Box 123A, Pilot Mtn., N.C.

Dolly Faye Durham, Route 1, Pilot Mtn., N.C.
Porter Ray Edmonds, Route 2, Pilot Mtn., N.C.
Dixie Gay Felts, Route 1, Box 274, Mt. Airy, N.C.
Agnes Marie France, Pilot Mtn., N.C.
Sandra Gray Fulk, Box 103, Pilot Mtn., N.C.
James David Gibson, Route 1, Pilot Mtn., N.C.
Shelia Sue Golding, Box 141, Pilot Mtn., N.C.
Jerry Odell Gordon, Route 1, Pilot Mtn., N.C.
Charles Steve Haymore, Mt. Airy, N.C.

Faye Lynne Hill, Route 1, Box 206, Pilot Mtn., N.C.
Bobby Dean Holloway, Box 432, Pilot Mtn., N.C.
Laura Lee Holt, Route 3, Mt. Airy, N.C.
Susie Mentonis Hughes, Box 281, Pilot Mtn., N.C.
Fred Michael Hutchens, Box 225, Pilot Mtn., N.C.
Frankie Lynne (Bunny) Inman, Route 2, Pinnacle, N.C.
Reid Wayne Inman, Route 1, Westfield, N.C.
Steve Brian Inman, Route 2, Pilot Mtn., N.C.
Anna Patricia Jessup, Route 2, Box 304A, Mt. Airy, N.C.
Janet Elaine Jessup, Route 2, Box 464, Mt. Airy, N.C.

Jerry Swanson Jessup, Route 1, Box 87, Westfield, N.C.
Linda Susan Jessup, Route 2, Pinnacle, N.C.
Phyllis Faye Jessup, Route 2, Pinnacle, N.C.
Ronnie Dean Jessup, Route 2, Box 344, Mt. Airy, N.C.
Edyel Ray Johnson, Route 2, Pilot Mtn., N.C.
Hoyle James Johnson, Route 1, Pilot Mtn., N.C.
Ronnie Wayne Joyce, Route 1, Mt. Airy, N.C.
Philip Allen Keicher, Box 222, Pilot Mtn., N.C.
Sammy Harding Key, Route 2, Pilot Mtn., N.C.
Sylvia Yvonne Lawson, Box 158, Pilot Mtn., N.C.
Linda Sue Lineberry, Route 2, Pinnacle, N.C.
Flora Yvonne Logan, Route 2, Pinnacle, N.C.
Gilmer Lee Long, Route 2, Pilot Mtn., N.C.
Dottie Jean Love, Route 1, Box 312, Westfield, N.C.
Faye Anne Love, Route 1, Box 425, Mt. Airy, N.C.
Mary Nevada Love, Route 2, Box 245, Pilot Mtn., N.C.
Mickey Ray Love, Route 2, Pilot Mtn., N.C.
Kenneth Wayne Lowe, Route 2, Westfield, N.C.

Barbara Ann Lynch, Route 2, Box 121B, Pilot Mtn., N.C
Hilda Ann Mabe, Box 442, Pilot Mtn., N.C.
Janet Leigh Marion, Route 2, Box 142, Pinnacle, N.C.
Paul Steven Marion, Route 2, Pinnacle, N.C.
David Michael Martin, Route 2, Pinnacle, N.C.
Mary Jane Mikels, Route 2, Pinnacle, N.C.
Gary Dale Mills, Route 2, Pilot Mtn., N.C.
Hugh Calvin Mills, Ararat, N.C.
Ronnie Gayle Mills, Route 1, Box 45x, Mt. Airy, N.C.
Douglas Gray Moorefield, Route 1, Pinnacle, N.C.
Dillard Wilson Montgomery, Route 1, Box 90, Pilot Mtn., N.C.
Charlie Lee Moser, Route 2, Pinnacle, N.C.
Norma Eloise McKenzie, Box 382, Pilot Mtn., N.C.
Wyatt David Needham, Route 1, Box 268, Pinnacle, N.C.
Peggy Ruth Nelson, Route 2, Pinnacle, N.C.
Glenn Wesley Newsome, Route 1, Pinnacle, N.C.
Patsy Ann Overby, Route 1, Box 218, Pilot Mtn., N.C.

Brenda Sue Payne, Route 1, Westfield, N.C.
Wayne Larry Peele, Route 1, Box 292, Mt. Airy, N.C.
Carroll Gray Perkins, Box 755, Pilot Mtn., N.C.
Rayton Penn Puckett, Route 1, Ararat, N.C.
Vivian Jennifer Reddick, Route 1, Box 244, Mt. Airy, N.C.
Glenda Gay Ring, Route 1, Westfield, N.C.
Shirley Kaye Scott, Route 2, Box 61, Pinnacle, N.C.
Dianne Lynn Sharp, Route 1, Box 388, Mt. Airy, N.C.
Carole Elaine Simmons, Box 432, Pilot Mtn., N.C.
Michael Franklin Simmons, Route 1, Mt. Airy, N.C.
William Steve Simmons, Route 3, Mt. Airy, N.C.
Cynthia Ann Smith, Route 2, Westfield, N.C.
Sandra Gail Taylor, Route 2, Pilot Mtn., N.C.
Linda Kay Tilley, Route 1, Pilot Mtn., N.C.
Denny Gray Tucker, Route 1, Ararat, N.C.
Steve Lee Turney, Pilot Mtn., N.C.
Donnie Ray Wagner, Route 1, Siloam, N.C.
Kenny Ray Wall, Pilot Mtn., N.C.
Larry Dale Whitaker, Route 1, Pilot Mtn., N.C.
Judith Ann Wilburn, Box 56, Pilot Mtn., N.C.
Roger Dale Willard, Route 1, Pilot Mtn., N.C.
Deborah Fran Wright, Route 2, Westfield, N.C.
Athey Glykeria Xiouris, Box 202, Pilot Mtn., N.C.
Jones Richard Yount, Box 282, Pilot Mtn., N.C.

Faculty Directory

Mrs. Ethel H. Atkins–Brigham Young University, B.S.
Physical Science, General Science.
Mr. Jerrold D. Bowman–Forsyth Technical Institute, A.S.S.
Drafting.
Miss Margaret F. Bowman–Western Carolina University, B.S.
Girls P.E., U.S. History.
Mr. David A. Boyd–N.C. State, B.S.,
Agriculture
Mrs. Vilena M. Chilton–Univ. of North Carolina at Greensboro,
M.A., English.
Mr. Douglas Cook–East Tennessee State University, B.S.
Physics, Algebra.
Mr. Robert Daly–Appalachian State University, B.S.
Music, Band Director.
Miss Norma Draughn–Brigham Young University, A.B.
French, Journalism, English.
Mr. W. Harvey Hiatt–Univ. of Pittsburgh Nat. Radio Institute
Electronics.
Mrs. Edith Hill–Guilford College, B.S., U.N.C.C.H., M.S.
Biology, Chemistry.
Mrs. Frances C. Holder–Guilford College, B.A., Appalachian
State Univ., M.A. English.
Mr. George H. Jones, Jr.–Appalachian State University, B.S.
Business Math, Typing, General Math.
Miss Linda Ann Jones–St. Andrews Presbyterian College, B.S.
Music, Chorus.
Mrs. Carrie D. Kirkman–Salem College, B.A.
Librarian.

Miss Willie Lou McGee–Guilford College, B.S.
Algebra, Geometry, Advanced Math.
Mr. James R. Morgan–High Point College, B.S.
Boys P.E., Biology, General Math.
Mrs. Arlene S. Patterson–High Point College, B.S.
Home Economics, Family Relations.
Mr. Charles A. Pearce, Jr.–Western Carolina Univ., B.S., U.N.C.
Marketing, Basic Economics.
Mrs. Beulah M. Perkins–Appalachian State Univ., B.S.,
U.N.C.G., M.A., Guidance Director.
Mrs. Ruth Ridenhour–High Point College, A.B.
English.
Mrs. Elizabeth Shillinglaw–Wake Forest University, B.A.
Sociology, World Geography, World History.
Mrs. Melba Y. Simmons–Lenoir-Rhyne College, A.B.
English, Latin.
Miss Audrey Sparger–Appalachian State University, B.S.
Commercial, English.
Mr. Bob Ward–Appalachian State University, B.S.
Boys P.E., U.S. History.
Mrs. Mildred Watson–Appalachian State University, B.S.
Home Economics.
Mr. James Wilburn, Jr.–N.C. State, B.S.
Agriculture.
Mr. Revel Young–Appalachian State University, B.S.
Business Math, Typing, Girls P.E.

QUALITY MILLS

HIGHWAY 52

NEW OFFICE AND DISTRIBUTION CENTER
MOUNT AIRY, NORTH CAROLINA

QUALITY MILLS

HAS GOOD OPPORTUNITIES FOR QUALIFIED PEOPLE!
PRODUCTION . SALES . DATA PROCESSING . OFFICE . MANAGEMENT

DIXIE TOBACCO WAREHOUSE

W.H. Brown-Harold Y. Hodges-Fred E. Chilton

Worth Street-Across From the hospital

Your Home-Owned and Home-Managed

FIRST NATIONAL BANK

of
Mount Airy, North Carolina

Established 1893

Member FDIC

WORKMAN'S FEDERAL SAVINGS AND LOAN

Pilot Mountain
North Carolina

PILOT MOUNTAIN FORD

FORD
FAIRLANE
MUSTANG

THUNDERBIRD
TORINO
FALCON

FORD TRUCKS
Phone 368-2239 OR 368-2230

COMPLETE BANKING SERVICES

OVER 50 YEARS of CONTINUOUS SERVICE

1914-1968

SERVING SURRY AND STOKES COUNTIES

BANK OF PILOT MOUNTAIN

MEMBER F.D.I.C.

Sealtest
DAIRY PRODUCTS

VAUGHN BROTHERS

Dial 786-5256

P.O. Box 707

Sealtest
Dairy Products

Mount Airy, North Carolina
Your family deserves the best—Buy SEALTEST

FARMER'S BANK

Commercial and Savings Bank

Capital Assets $400,000.00

Member Federal Deposit Insurance Corporation

Pilot Mountain

North Carolina

Free Parking

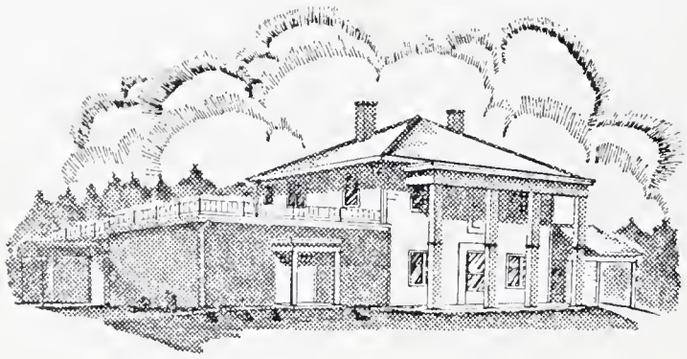

'The Homelike Funeral Home"

Cox Funeral Home

PILOT MOUNTAIN
NORTH CAROLINA

Farmer's Dairy

Low Gap Highway
Mount Airy, North Carolina
Telephone 786-5953
P.O. Box 264

Dairy Products from
Farmer's Dairy Land

T.D. Simmons Co.

Men's Clothing and Shoes

Ladies' Sportswear

Phone 368-2319

Pilot Mountain

North Carolina

Lawson's T.V. Service

TELEVISION AND RADIO SERVICE

WE'RE KNOWN FOR
TV KNOW-HOW

Radios—Televisions
Record Players
Phone 368-4464
Pilot Mountain
North Carolina

Holiday Inn
"The Nation's Innkeeper"

Interstate 52 at N.C. 268
Pilot Mountain
North Carolina

"your host . . .
from coast to coast"

Pilot Lumber Co.

FULK AND NEEDHAM

Building Materials

PILOT MOUNTAIN

NORTH CAROLINA

Haymore's Texaco Service & Truck Stop

Route 1, Mount Airy, North Carolina
Telephone 789-9217

Road Service
Restaurant

Showers
Bunks

TEXACO
REG TM

Hunter's Warehouse

New and Modern
Located on Holly Springs Road
Mount Airy, North Carolina
Telephone 786-2451
J.W. & J.L. HUNTER-OPERATORS

Mt. Airy Coca-Cola Bottling Co.

Coca-Cola
REG. U. S. PAT. OFF.

Mount Airy
North Carolina

Ray's Restaurants, Inc.

Rays

RAY'S RESTAURANTS, INC. offers exciting employment with a real opportunity and a bright future.

Surry Drug Co.

Pilot Mountain
North Carolina

LOCKE RIDDLE GROCERY AND SERVICE

"You'll Be Glad You Stopped!"
Westfield, N.C.
Phone 351-2710

BANNERTOWN SUPERETTE

Open 7 days a week

Your Complete Food Store

Mount Airy, North Carolina

Phone 786-6861

CARTER FURNITURE CO.

Main Street

Mount Airy, North Carolina

Phone 786-2670

J.C. BOLES SELF-SERVICE

Groceries—Meats—Produce—Dry Goods
Feeds—Flour—Fertilizer—Seeds

THE DRAPERY HOUSE

1006 N. South Street
Mount Airy, North Carolina
Residential——Commercial——Contract
Call for
Free Estimates

HICKS & PALMER ESSO

ESSO PRODUCTS
Maytag Sales and Service

BILLY PALMER LEWIS HICKS

Pilot Mountain
North Carolina

ESSO DEALER

HOSPITAL PHARMACY

SERVICE WHEN YOU NEED IT

Mount Airy, North Carolina

JONES OIL COMPANY

ATLANTIC PRODUCTS
S & H Green Stamps

P.O. Box 502 Telephone 786-2807

Mount Airy, North Carolina

PENNEY'S

ALWAYS FIRST QUALITY!

192 North Main Street
Mount Airy
North Carolina

JONES FUNERAL HOME

940 West Lebanon Street

Mount Airy

North Carolina

THE MOUNT AIRY NEWS

Published Every Tuesday and Friday by
JAMES E. JOHNSON

Surry County's Oldest and Largest
Circulated Newspaper
Mount Airy, North Carolina

LANE GROC. & OIL CO.

Route 2—Phone 374-2785
PINNACLE, NORTH CAROLINA

CITGO Gasoline & Oil Products

Astrajet & Astrastar Tires

JIM DOWELL PRODUCE CO.

Mount Airy, North Carolina
Phone 786-4026

MAMIE'S

Latest

Mount Airy,

North Carolina

Fashions

MATTHEWS INSURANCE AGENCY, INC.

Pilot Mountain, North Carolina

Phone 368-4335

MIDKIFF & CARSONS HARDWARE

Pilot Mountain, North Carolina

MOODY FUNERAL HOME & CHAPEL

24-Hour Ambulance Service
Modern Air-Conditioned Chapel
Phone 786-2165
Mount Airy, North Carolina

PICKETT'S DEPARTMENT STORE

Shoes and Clothing
for the Whole Family

Pilot Mountain, North Carolina

PILOT DRIVE-IN THEATRE

CLEM THOMAS And MEYER HOLDER

Pilot Mountain, North Carolina

SWANSON'S RADIO & T.V.

Pilot Mountain
North Carolina

PILOT FUEL SUPPLY

Gasoline
Wholesale & Retail
Phone 368-4454

Fuel Oil
Kerosene
P.O. Box 551

TASTEE-FREEZ

Mount Airy
North Carolina

TAYLORS SELF-SERVICE

Better Values

Highway 268
Pilot Mountain
North Carolina

TUCKER & DEZERN GROC.

Quality Groceries

Route 1—Highway 268
Pilot Mountain
North Carolina
Phone 368-4480

TOWN TIRE SERVICE

440 East Pine Street

Mount Airy, N.C.

DELTA TIRES—RETREADING

VAN COX FLORIST

SOUTH MAIN STREET

Pilot Mountain

North Carolina

VILLAGE MARKET

Pilot Mountain, N.C.

W.L. LYNCH
DEPARTMENT STORE

Phone 983-3972—King
368-2647—Pilot Mountain

PONTIAC...

WALL PONTIAC

Pilot Mountain, North Carolina

Phone 368-4190

WPAQ

Latest Local, State,
National & World News

10,000 Watts Nondirectional
740 Kc

Mount Airy, North Carolina

BOLES HARDWARE CO.

All Best Lines

Phone 368-2592

GILLEY'S AUTOMOTIVE
AND SUPPLY COMPANY, INC.

WADE GILLEY EARLIE GILLEY

Route 2 Pilot Mountain

North Carolina

HOLLINGSWORTH
DRUG COMPANY

Your Friendly REXALL Drug Store

Phone 786-2107

Main Street Mount Airy, N.C.

FAREES, INC.

247 North Main Street

Mount Airy, North Carolina

F. REES COMPANY

Mount Airy, North Carolina

BOLES OIL CO., INC.

SHELL PRODUCTS

Call us!

Phone 368-4304

EDWARD N. SWANSON

Pilot Mountain, North Carolina

WILLIAM G. REID

Pilot Mountain, North Carolina

BIG BARNEY'S CAR WASH

Mt. Airy's Finest Car Wash
No Mess
No Fuss
Just leave the washing to
BIG BARNEY

MOUNT AIRY FCX SERVICE

805 South Street
Mount Airy, North Carolina

ARMTEX, INC.

Pilot Mountain, North Carolina

GASTON'S BARBECUE

IF IT'S GOOD FOOD YOU WANT--

Visit

Pilot Mountain, North Carolina

latest fashions

NICHOLS

Mount Airy, North Carolina

BAGETT-DENNY INSURANCE

Phone 368-2529 Main Street
Pilot Mountain, North Carolina

Belk's
DEPARTMENT STORES
REMINDER YOU ALWAYS SAVE AT BELK'S
THE SOUTH'S LARGEST DISTRIBUTORS OF RELIABLE MERCHANDISE

Mount Airy, North Carolina

Nutritious

DAIRY PRODUCTS

DAIRY CENTER

407 West Lebanon Street
Mount Airy
North Carolina

BELTON'S LAUNDRY
& DRY CLEANING

"Let our Phone Line
Be Your Clothes Line"
Phone 786-2111
737 S. Main St. Mt. Airy, N. C.

PEPSI-COLA

Come alive...you're in
The PEPSI generation

Elkin
North Carolina

P. G. WALL COMPANY

Your shopping headquarters
Pilot Mountain
North Carolina

BRUCE NELSON GROCERY

Pilot Mountain, North Carolina

MADEL'S

The latest in Fashions
Mt. Airy, North Carolina

GARBAGE SERVICE INC.

Mount Airy, North Carolina

you'll find quality service and products

BELTON'S SHOE SHOP
Pilot Mountain, N. C.

BLUE RIDGE INSURANCE CO.
Mt. Airy, N. C.

BLU-VUE MOTEL
Mt. Airy, N. C.

BONNIE-BOO BEAUTY SHOP
Pilot Mountain, N. C.

BRANNOCK & HIATT FURNITURE
Mt. Airy, N. C.

BRAY'S RECAPPING SERVICE
Mt. Airy, N. C.

CAROLINA MARKET
Mt. Airy, N. C.

CARTER'S FURNITURE
Mt. Airy, N. C.

CAUDLE'S FOODLINER
Mt. Airy, N. C.

CITY BARBER SHOP
Pilot Mountain, N. C.

COLLINS GARAGE
Pilot Mountain, N. C.

COMMERCIAL & FARMERS BANK
Rural Hall, N.C.

DELUXE CLEANERS
Mt. Airy, N. C.

GILLS INTERNATIONAL TRUCKS
Pilot Mountain, N. C.

HINKLES BOOK STORE
Mt. Airy, N. C.

HOWARD LOVE CONSTRUCTION CO.
Mt. Airy, N. C.

HURST GARAGE
Pilot Mountain, N. C.

HYLTON SUPPLY CO.
Mt. Airy, N. C.

LEONARD'S JEWELERS
Mt. Airy, N. C.

JACKSON BROS.
Mt. Airy, N. C.

JOYNER OIL COMPANY
Mt. Airy, N. C.

KEY'S SELF SERVICE GRO
Mt. Airy, N. C.

LLOYD H. JONES INS.
Mt. Airy, N. C.

MARIE'S BEAUTY SHOP
Pilot Mountain, N. C.

MAX DAVIS SHOE STORE
Mt. Airy, N. C.

MOSELY'S SAVE RITE
Mt. Airy, N. C.

MT. AIRY BEAUTY COLLEGE
Mt. Airy, N. C.

MT. AIRY TIMES
Mt. Airy, N. C.

MT. PILOT SHELL
Pilot Mountain, N. C.

NEW FARMERS WAREHOUSE
Mt. Airy, N. C.

OWENS JEWELRY
Mt. Airy, N. C.

PARRISH TIRE COMPANY
Mt. Airy, N. C.

PILOT FLORIST & GIFT SHOP
Pilot Mountain, N. C.

PINNACLE SANDWICH SHOP
Pinnacle, N. C.

ROGERS TEXACO SERVICE
Pilot Mountain, N. C.

SANDWICH SHOP
Mt. Airy, N. C.

at these businesses:

52 SELF SERVICE
Mt. Airy, N. C.

SMITH DRUG
Pilot Mountain, N. C.

SNOW'S GARAGE & AUTO PARTS

SPRIGS
Mt. Airy, N. C.

STEVE'S DRIVE-IN RESTAURANT
Pilot Mountain, N. C.

SUT'S AUTO SERVICE
Pilot Mountain, N. C.

THE TRADITIONAL SHOP
Pilot Mountain, N. C.

W. S. WOLFE DRUG CO.
Mt. Airy, N. C.

WSYD
Mt. Airy, N. C.

V & S SEPTIC SERVICE
Mt. Airy, N. C.

Solitude, companionship,

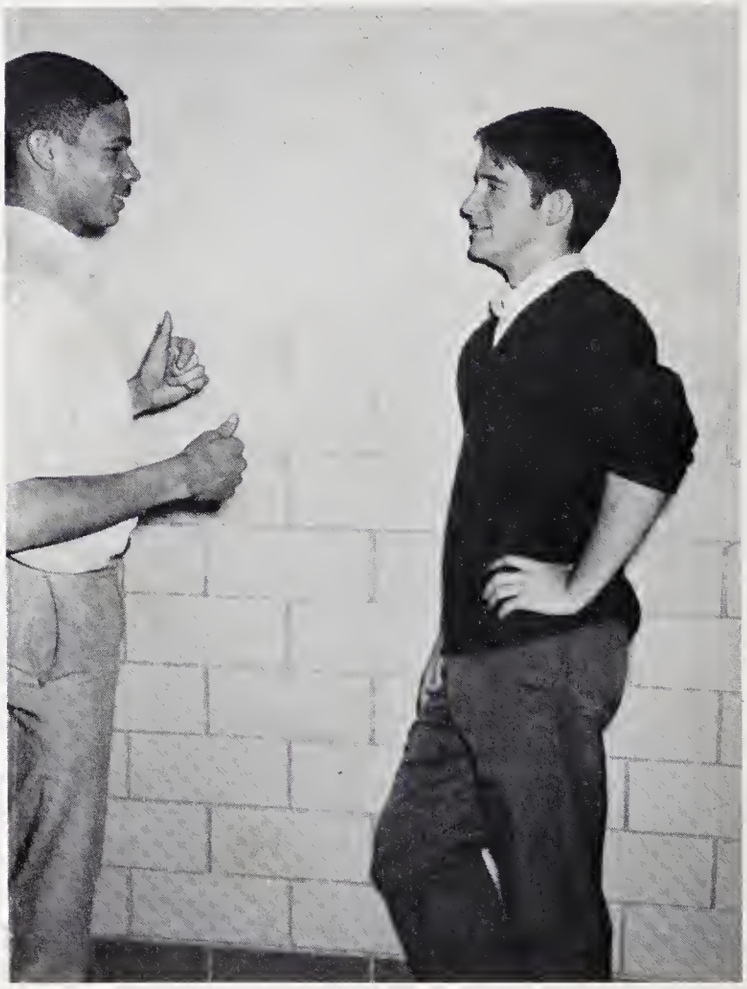

and involvement . . .

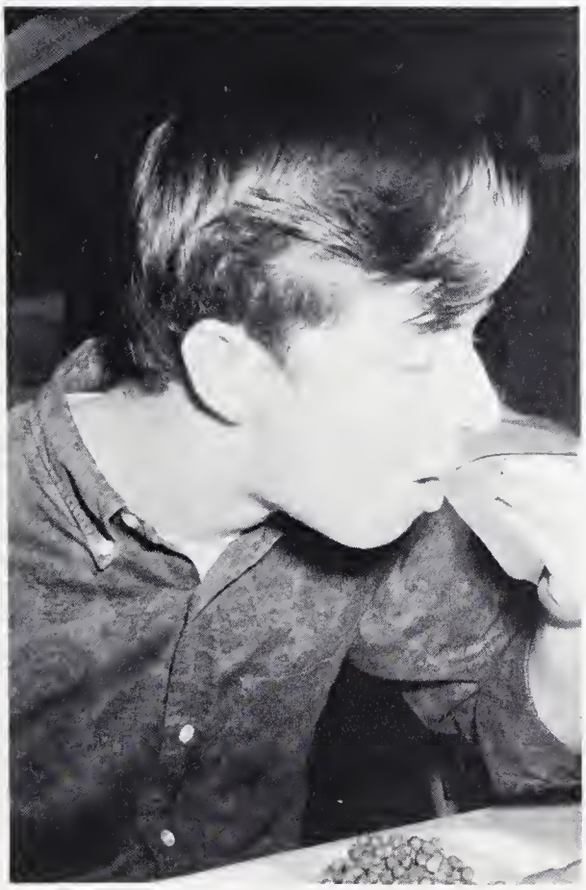

. . . created lasting memories.

Mrs. Nelson,
It has been a pleasure knowing you this year and to have been in one of your classes. May God bless you with your future ~~[illegible]~~ and happy one.
A friend & classmate,
Barbara Walton

Mrs. Nelson,
You are a very nice person stay that way and you will go far in life.
Jeanette Thomas

To a very sweet person
and a good friend
a friend Ecklll Branch

Mrs. Nelson,
I have enjoyed knowing you this year. You are a very nice and sweet person. God be with you alway. And Best Wish to a friend. Love Dixie Felts

Mrs. Nelson,
I have enjoyed working on the luncheons and other times, and be able to be friends with you. You are a very good friend. You are a nice person to know. I wish you a very best in the future.
Your Sincerely

Mrs. Nelson,
I have truly enjoy talking to you this past year. Best Wishes
A friend
Rita